

1077 BUDAPEST,
WESSELÉNYI UTCA 8.
HUNGARY
+36 1 633 3680
INFO@MOKOINTERIOR.COM
WWW.MOKOINTERIOR.COM
MOKOINTERIOR ©2016





YOU CAN'T REALLY SAY WHAT
IS BEAUTIFUL ABOUT A
PLACE, BUT THE IMAGE OF THE PLACE
WILL REMAIN VIVIDLY WITH
YOU.

T
A
D
A
O
A
N
D
O

ZSOLT KARAJZ WAS BORN IN 1968
IN HUNGARY. HE STUDIED INTERIOR DESIGN
AT THE MOHOLY-NAGY UNIVERSITY
OF ARTS AND GRADUATED IN 1993. SINCE
THEN HE HAS CREATED NUMEROUS
EXCLUSIVE SPACES FOR BANKS, LUXURY
RETAIL STORES, CHAIN STORES AND FOR
PRIVATE INDIVIDUALS AS WELL.

K

A

R

A

J

Z



WHILE DESIGNING INTERIORS WITH GREAT
ZEAL HE ALSO FERVENTLY STUDIES NEW
MATERIALS AND SHAPES IN ORDER
TO MAKE INDOOR SPACES THE
MOST EXCITING POSSIBLE.

AFTER MORE THAN 20 YEARS
OF EXPERIENCE KARAJZ IS LAUNCHING HIS
OWN BRAND ONTO THE INTERNATIONAL
MARKET. THE UNIQUE **M O K O** INTERIOR
WOODEN PANELS ARE DESIGNED AND
MANUFACTURED WITH SO MUCH CARE AND
ARTISTRY THAT THEY ARE WORTHY OR EVEN
ESSENTIAL INGREDIENTS FOR EVEN
THE MOST SPECIAL SPACES.

M O K O IS BUILT UPON THE
FOUNDATIONS OF DECADES OF INTERIOR
DESIGN AND MANUFACTURING
EXPERIENCE WITH SCULPTURAL
WOODEN SURFACES. OUR SUCCESS
RELIES ON THE MERGED APPROACH OF
DESIGN AND MANUFACTURING, WITH
A CONSTANT DEVELOPMENT OF INNOVATIVE
STYLES AND SURFACE FINISHES INCREASING
THE RICHNESS OF OUR RANGE. IT IS THIS
HERITAGE AND KNOWLEDGE THAT HAS
FORMED **M O K O** INTERIOR.

M

O

K

O

L

O

G

Y

W H A T W E D O
M O K O INTERIOR CREATES
HANDCRAFTED MULTI-LAYER WOODEN WALL
COVERINGS. OUR MISSION IS TO CREATE
BEAUTIFUL, EXCLUSIVE COVERINGS FOR
THOSE CLIENTS WHO REQUIRE A SENSUAL,
UNIQUE AESTHETIC EXPERIENCE IN THEIR
HOME, HOTEL, RETAIL OR OFFICE SPACE.

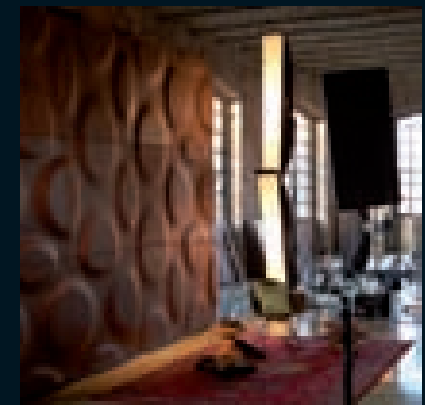
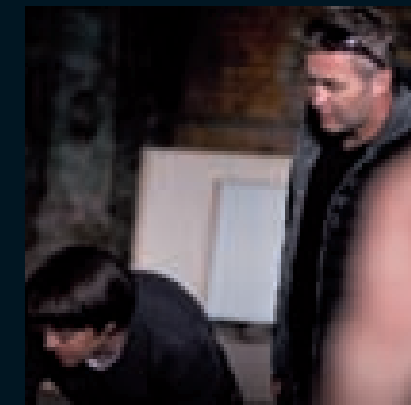
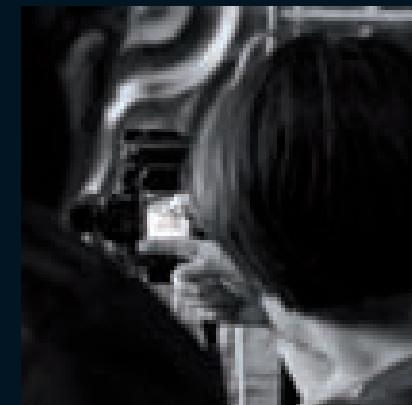
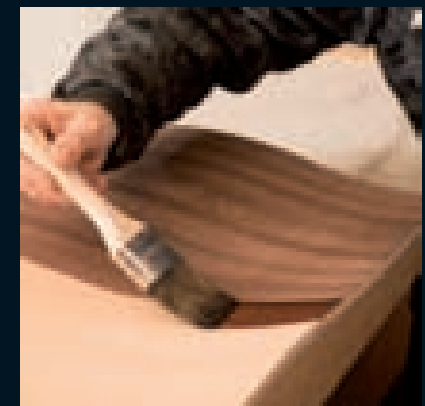
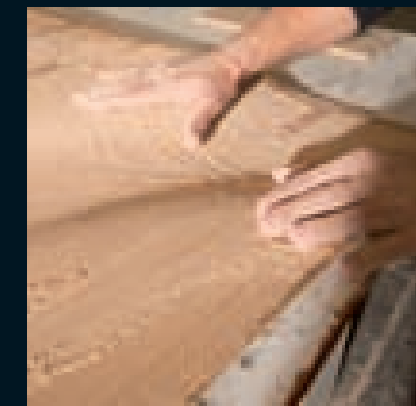
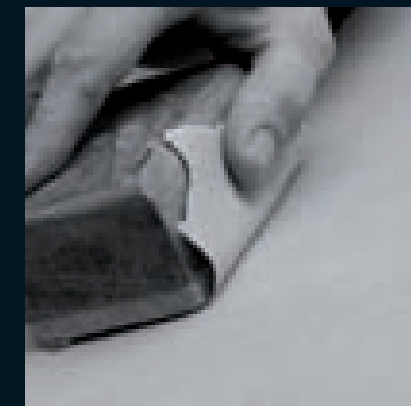
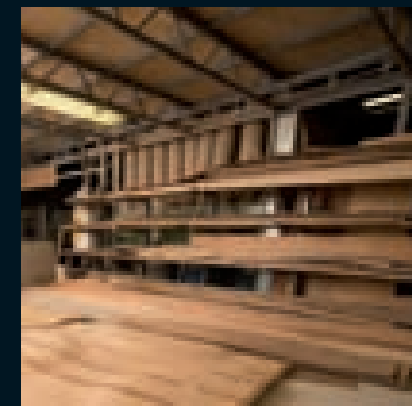
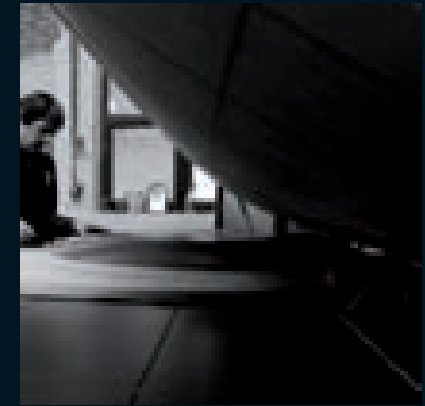
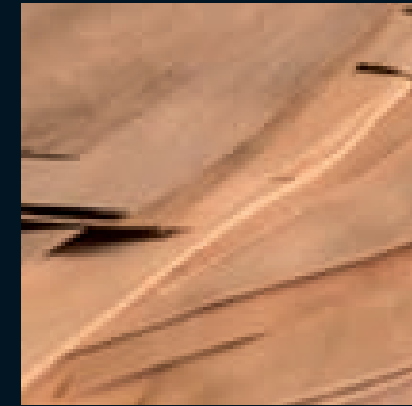
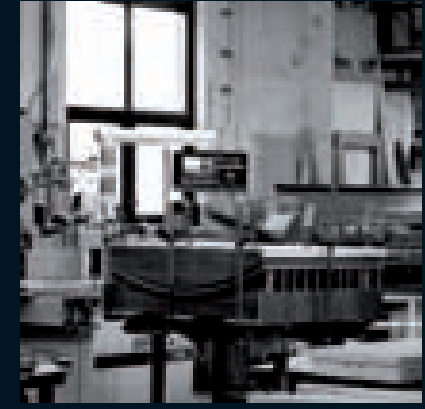
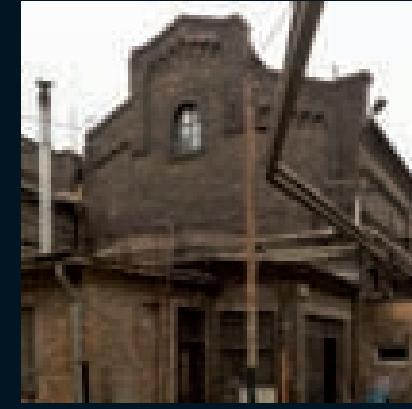

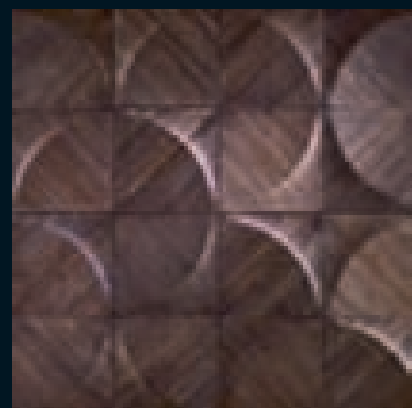

TUNGUSKA

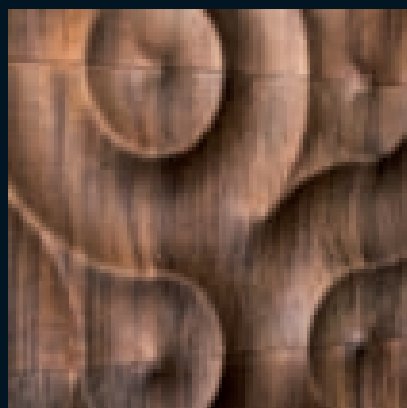

AMAZONAS



BESPOKE FINISHES

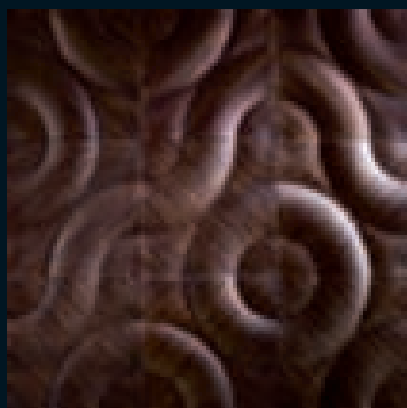

SHAMAL

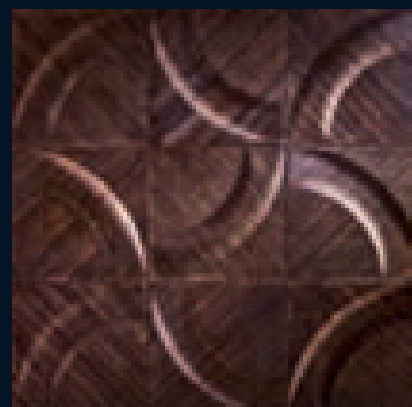

CALAIS

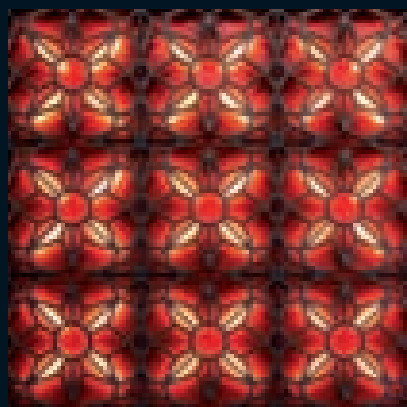

BESPOKE ORIENTAL

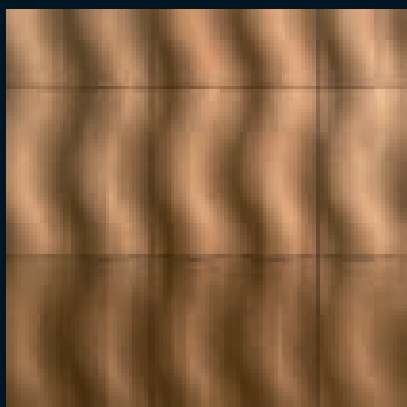

BONDI

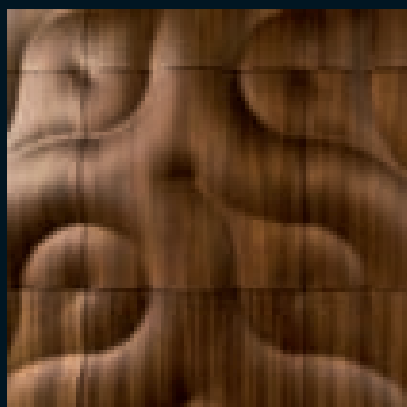

BURAN

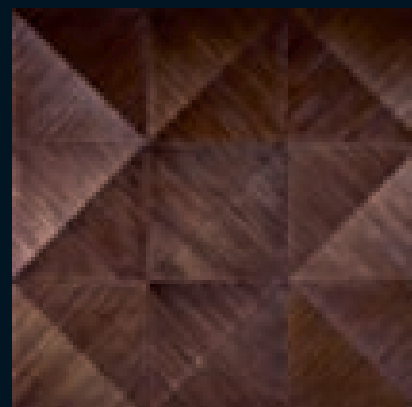

KALAHARI

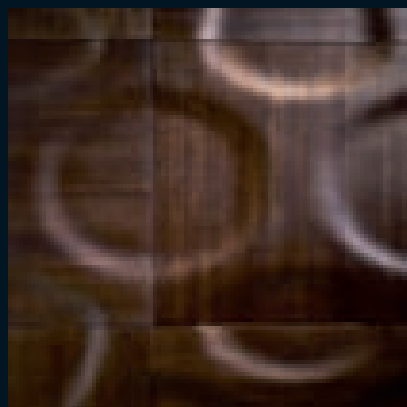

ALASKA

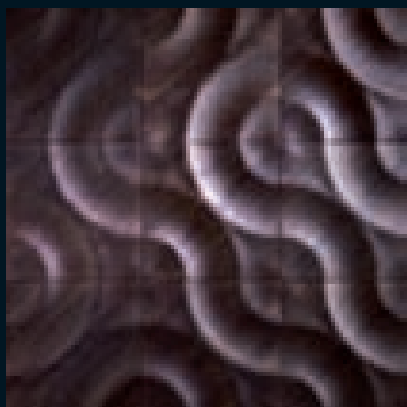

VOLGA

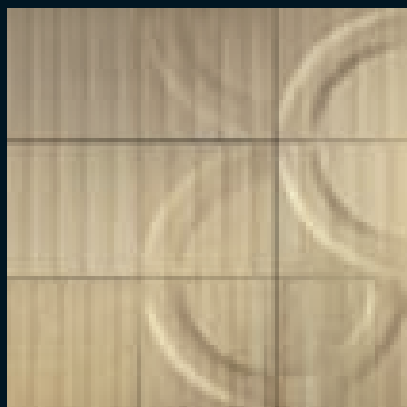

DOVER

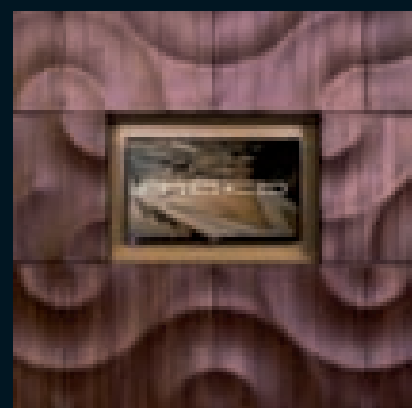

BESPOKE CINEMA

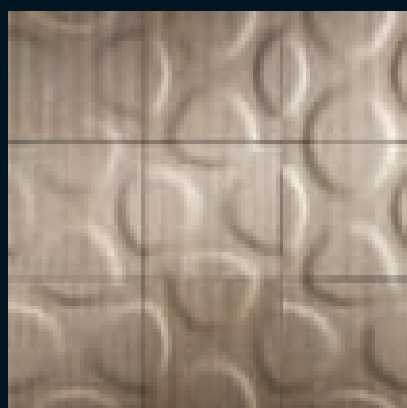

MONTANA

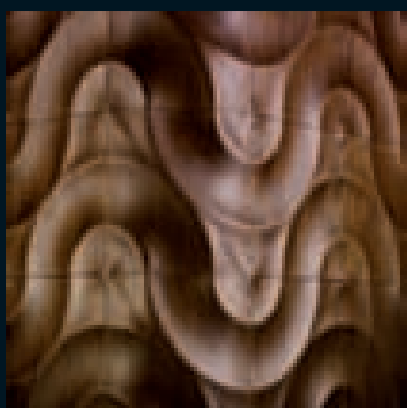

VOLGA CORNER

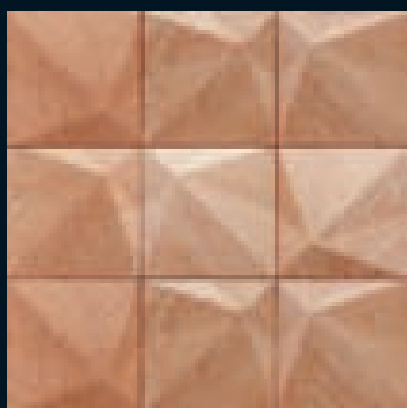

MATRA

P
R
O
D
U
C
T
S

T
A
B
L
E
O
F
C
O
N
T
E
N
T
S

C O L L E C T I O N

MATRA	10
KALAHARI	14
BONDI	20
ALASKA	26
VOLGA	32
VOLGA CORNER	42
AMAZONAS	46
SHAMAL	52
BURAN	58
MONTANA	64
DOVER	74
CALAIS	80
TUNGUSKA	86
BESPOKE	
CINEMA WALL	94
ORIENTAL PANEL	96



THE MATRA MOUNTAIN RANGE TOOK MILLIONS OF YEARS TO FORM AS A RESULT OF SEVERAL STAGES OF VOLCANIC ACTIVITY ON THE TERRITORY OF TODAY'S HUNGARY. THE DESIGN OF THE PANELS REFLECTS THE DISTINCTIVE CHARACTER AND AURA OF

M

THIS MYSTICAL WORLD PROJECTS MYSTERIOUS

A

POWER AND DOMINANCE. SPACES ADORNED WITH MATRA PANELS ARE MULTI-FACETED,

T

AS IS THE MOUNTAIN ITSELF, SHOWING A NEW FACE ON APPROACH FROM

R

EVERY DIRECTION. HIGH PEAKS AND STEEP SLOPES ALTERNATE WITH GENTLE VALLEYS.

A

THE PLAY OF LIGHT ON THE MOUNTAINS NEVER GETS REPETITIVE. THE VIEW CHANGES EVERY MINUTE AS CLOUDS CIRCLE THE RANGES, STROKING THE HILLSIDES BEFORE POUNCING ON THE SLOPES.



S
O
M
E
E
X
A



M
P
L
E
S



BASIC MOTIF

STANDARD VENEER

WHITE OAK

AMERICAN WALNUT

STAINED ANIGRE*

GRAIN DIRECTION

DIAGONAL**

NORMAL

SPECIAL VENEER OPTIONS**

SPECIFICATIONS / DIMENSIONS

CROSS-LAMINATED WOODEN PANEL.
DOUBLE-CURVATURE SURFACE. HARDWOOD
VENEER WITH STAIN OR VARNISH COATING

SIZE (STANDARD): 600 x 600 x 106 mm

WEIGHT: ~6.3 kg

MATERIAL: MULTILAYER WOOD

CUSTOM SIZE ✓

SPECIAL VENEER ✓

SURFACE TREATMENT
SOFT TOUCH / SATIN / MATTE

FURTHER OPTIONS

SIZE OF END PANELS CAN BE ADJUSTED DURING
PRODUCTION. FURTHER FINISHES AND SURFACES ARE
AVAILABLE ACCORDING TO FURTHER SPECIFICATION.

* THE NATURAL ANIGRE VENEER CAN BE STAINED
IN VARIOUS COLORS.

** THE VENEER TYPES AVAILABLE UPON REQUEST.

*** FOR DIAGONAL GRAIN ADDITIONAL FEE IS BEING
CHARGED.



THE RESOLUTE LINES WHICH SERVE AS RIDGES FOR THE LOW PROMINENCES RISING FROM THE SURFACE OF THIS WALL COVERING ECHO THE SPARSE HILLS AND ROCKS AMONG THE SAND DUNES THAT MAKE THE KALAHARI DESERT MORE COLOURFUL. THIS ABSTRACT LOOKING WALL LEAVES US WITH A STRONG AND UNWAVERING IMPRESSION, BUT THE PLAY OF LIGHT CAN TURN IT INTO SOMETHING AS MYSTERIOUS AND SURPRISING AS THE AFRICAN PLATEAU OF THE SAME NAME WITH ITS TERMITE MOUNDS AND OTHER PECULIARITIES.

K
A
L
A
H
A
R
I

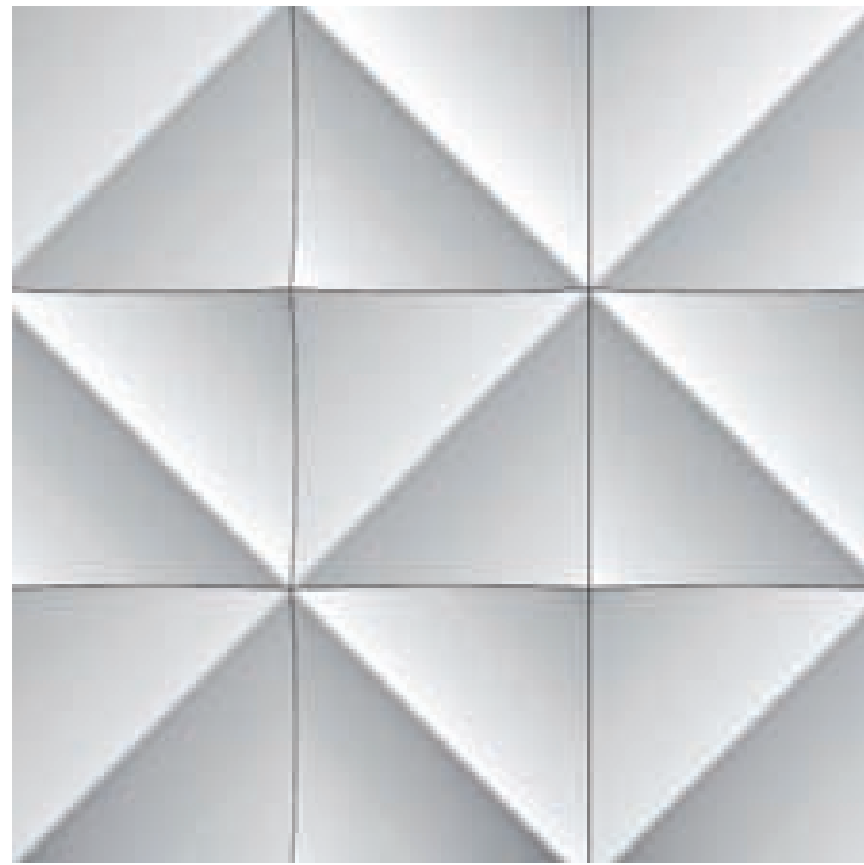

S
O
M
E
E
X
A



M
P
L
E
S



BASIC MOTIF



STANDARD VENEER



WHITE OAK



AMERICAN WALNUT



STAINED ANIGRE*

GRAIN DIRECTION



DIAGONAL**



NORMAL

SPECIAL VENEER OPTIONS**



SPECIFICATIONS / DIMENSIONS

CROSS-LAMINATED WOODEN PANEL.
DOUBLE-CURVATURE SURFACE. HARDWOOD
VENEER WITH STAIN OR VARNISH COATING

SIZE (STANDARD): 940 x 940 x 98 mm

WEIGHT: ~10.5 kg

MATERIAL: MULTILAYER WOOD

CUSTOM SIZE ✓

SPECIAL VENEER ✓

SURFACE TREATMENT
SOFT TOUCH / SATIN / MATTE

FURTHER OPTIONS

SIZE OF END PANELS CAN BE ADJUSTED DURING
PRODUCTION. FURTHER FINISHES AND SURFACES ARE
AVAILABLE ACCORDING TO FURTHER SPECIFICATION.

* THE NATURAL ANIGRE VENEER CAN BE STAINED
IN VARIOUS COLORS.

** THE VENEER TYPES AVAILABLE UPON REQUEST.

*** FOR DIAGONAL GRAIN ADDITIONAL FEE IS BEING
CHARGED.



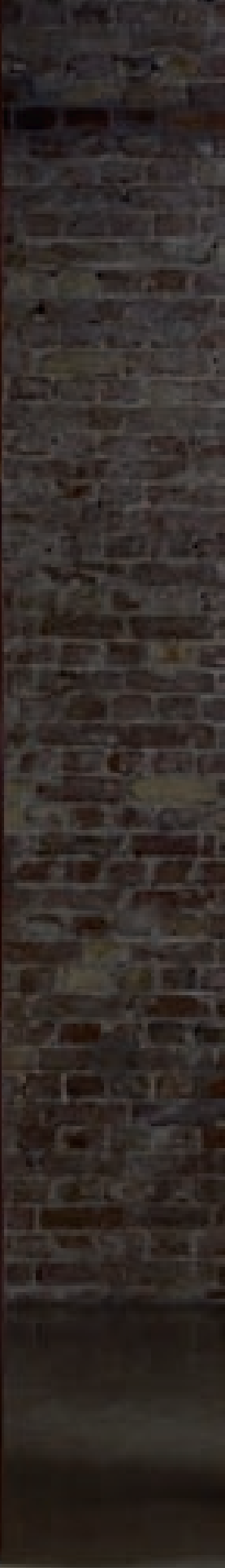
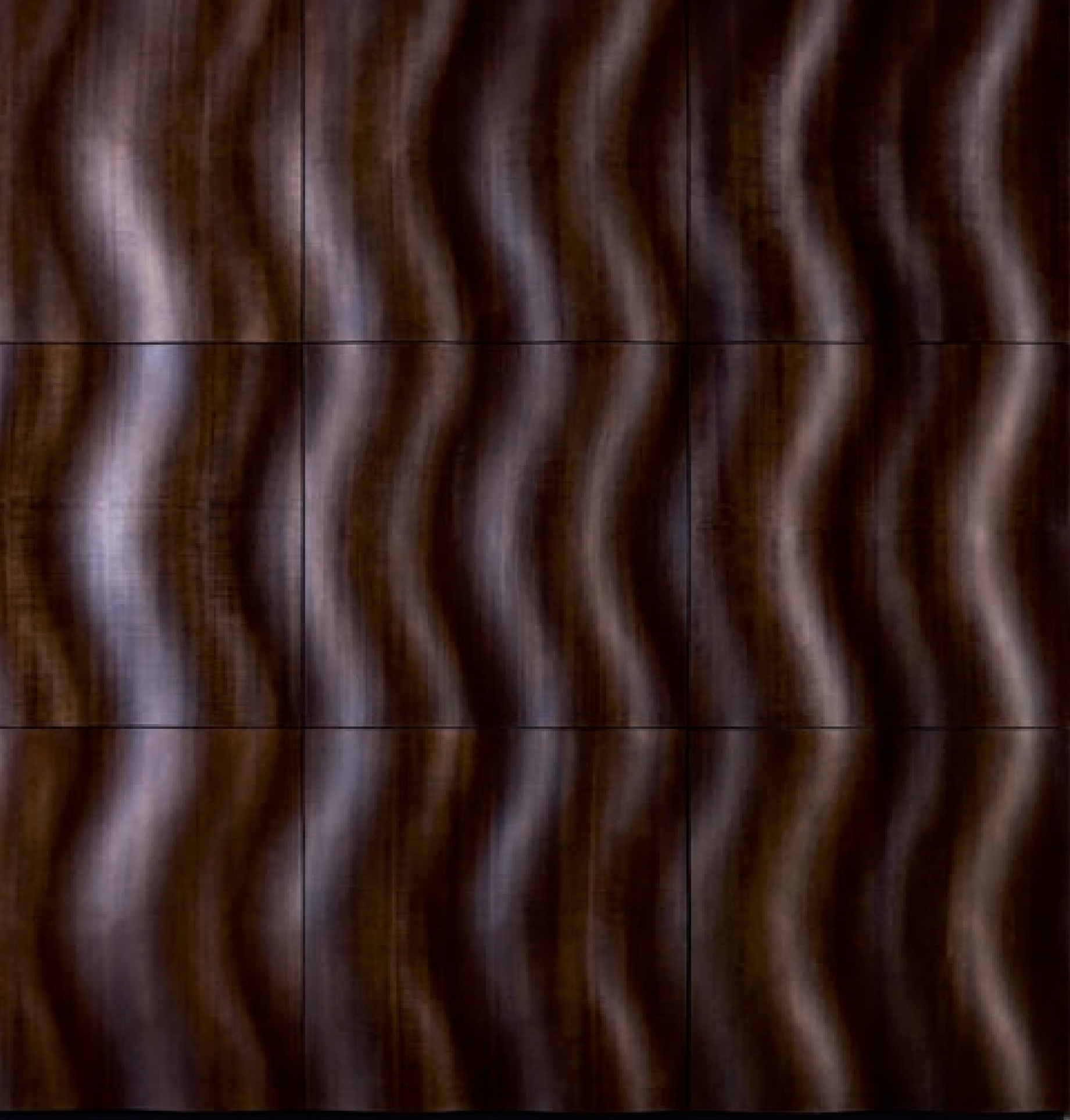

THE INSPIRATION FOR THIS WALL COVERING WAS ONE OF AUSTRALIA'S MOST POPULAR SPOTS, THE 1 KM LONG BONDI BEACH NEAR SYDNEY. LOOKING AT THE MASSIVE VERTICAL WAVES RUNNING PARALLEL TO EACH OTHER IN PERFECT HARMONY ONE CAN ALMOST SMELL THE SALTY SCENT OF THE TASMAN SEA AND SEE THE COLOURFUL WHIRL OF SWIMMERS, SURFERS AND SUNBATHERS. THE IDYLIC IMAGE OF THE WIND AND THE SEA WORKING THE SHORE TOGETHER SUGGESTS A SENSE OF FREEDOM, AND IF YOU WANT TO TAKE THIS FREEDOM INTO THE INTERIOR OF YOUR CHOICE, THEN BONDI IS THE PERFECT SOLUTION.

**B
O
N
D
I**

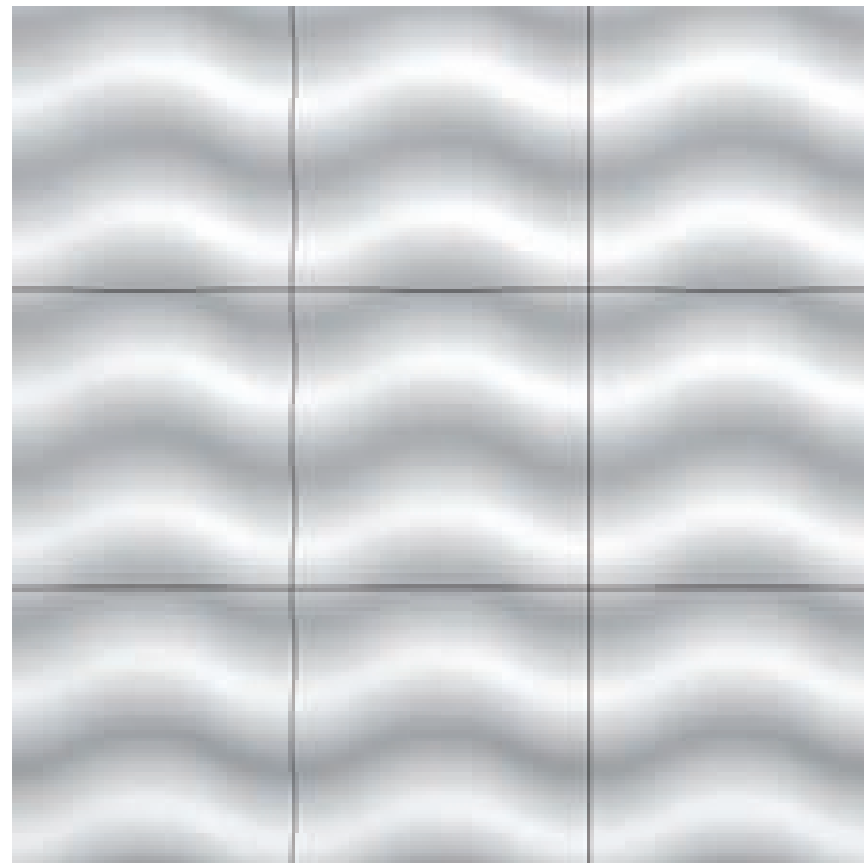

S
O
M
E
E
X
A
M
P
L
E
S

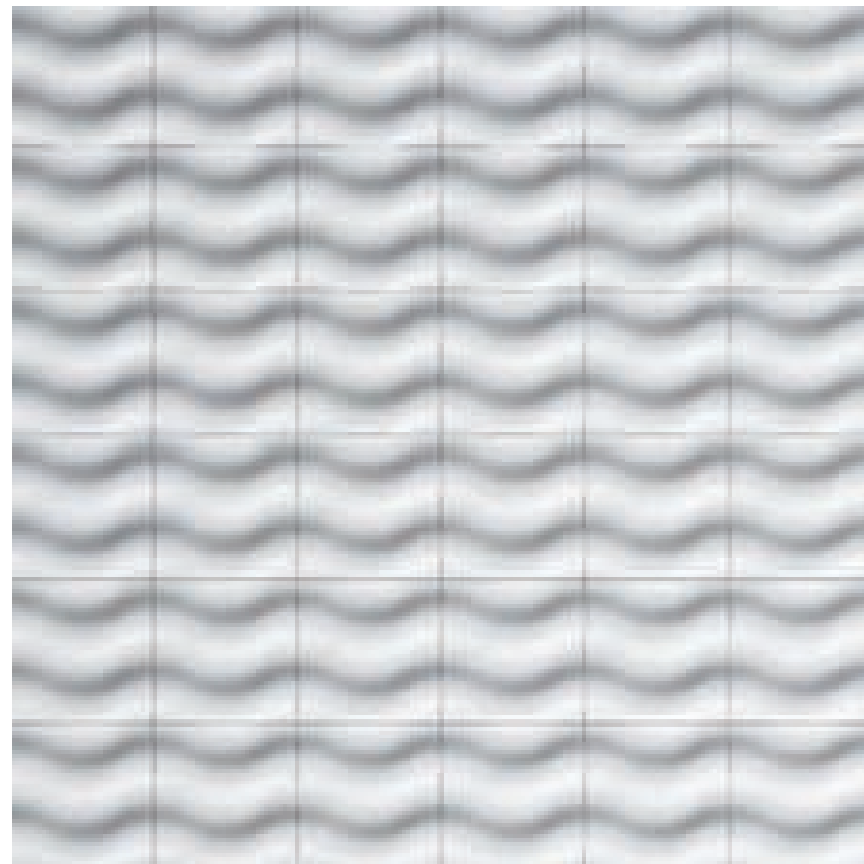
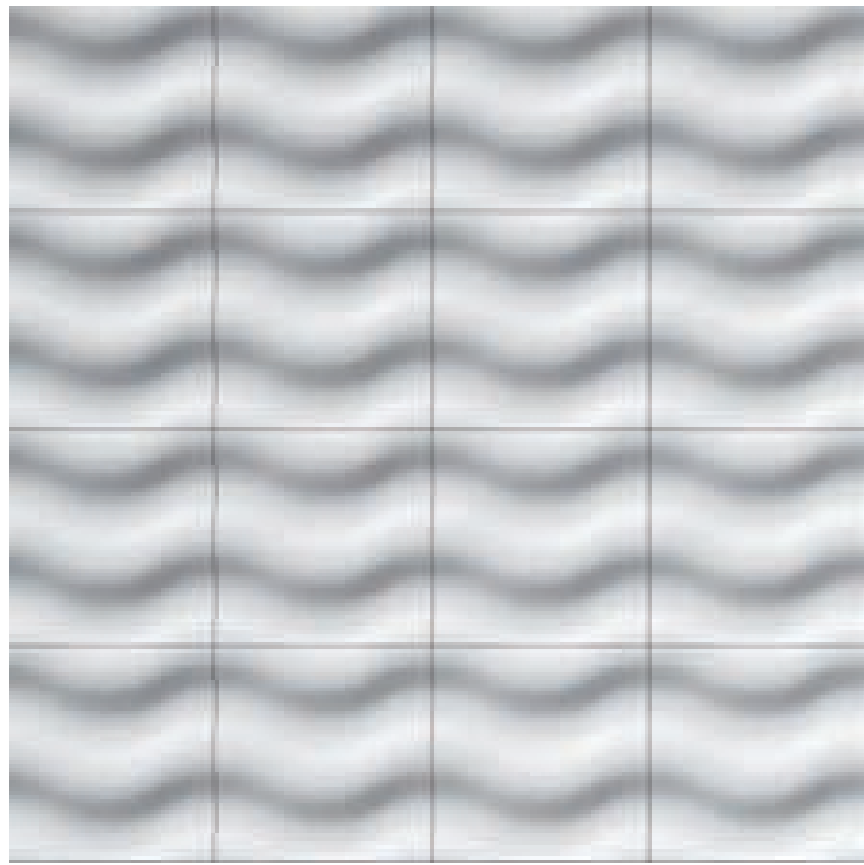

BASIC MOTIF

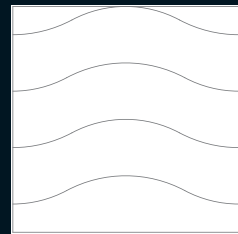

STANDARD VENEER

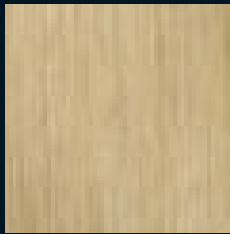

WHITE OAK



AMERICAN WALNUT

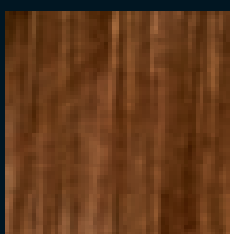

STAINED ANIGRE*

GRAIN DIRECTION



DIAGONAL**

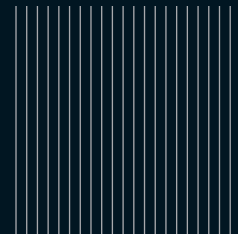

NORMAL

SPECIAL VENEER OPTIONS**



SPECIFICATIONS / DIMENSIONS

CROSS-LAMINATED WOODEN PANEL.
DOUBLE-CURVATURE SURFACE. HARDWOOD
VENEER WITH STAIN OR VARNISH COATING

SIZE (STANDARD): 940 x 940 x 92 mm

WEIGHT: ~10.5 kg

MATERIAL: MULTILAYER WOOD

CUSTOM SIZE ✓

SPECIAL VENEER ✓

SURFACE TREATMENT
SOFT TOUCH / SATIN / MATTE

FURTHER OPTIONS

SIZE OF END PANELS CAN BE ADJUSTED DURING
PRODUCTION. FURTHER FINISHES AND SURFACES ARE
AVAILABLE ACCORDING TO FURTHER SPECIFICATION.

* THE NATURAL ANIGRE VENEER CAN BE STAINED
IN VARIOUS COLORS.

** THE VENEER TYPES AVAILABLE UPON REQUEST.

*** FOR DIAGONAL GRAIN ADDITIONAL FEE IS BEING
CHARGED.



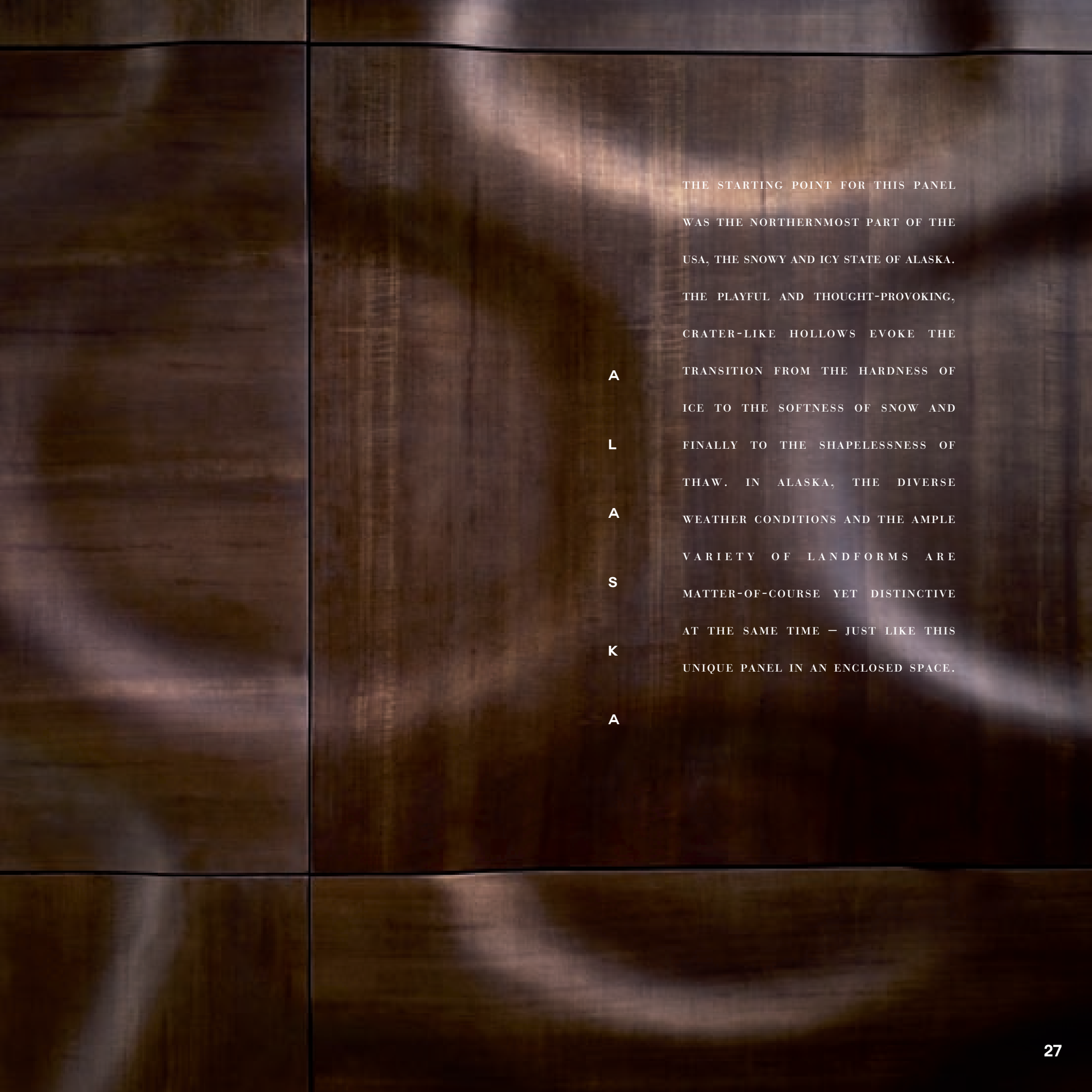
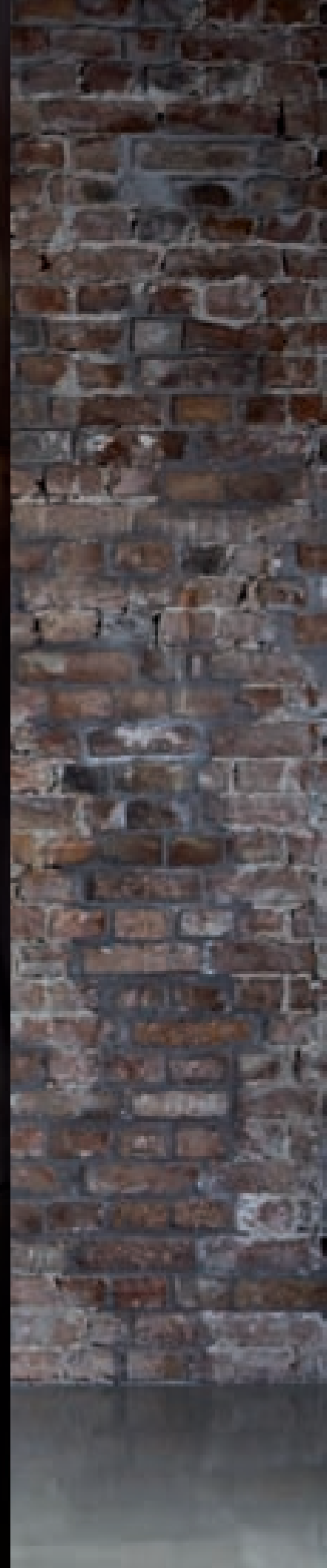

THE STARTING POINT FOR THIS PANEL
WAS THE NORTHERNMOST PART OF THE
USA, THE SNOWY AND ICY STATE OF ALASKA.
THE PLAYFUL AND THOUGHT-PROVOKING,
CRATER-LIKE HOLLOWES EVOKE THE
TRANSITION FROM THE HARDNESS OF
ICE TO THE SOFTNESS OF SNOW AND
FINALLY TO THE SHAPELESSNESS OF
THAW. IN ALASKA, THE DIVERSE
WEATHER CONDITIONS AND THE AMPLE
VARIETY OF LANDFORMS ARE
MATTER-OF-COURSE YET DISTINCTIVE
AT THE SAME TIME — JUST LIKE THIS
UNIQUE PANEL IN AN ENCLOSED SPACE.

A
L
A
S
K
A

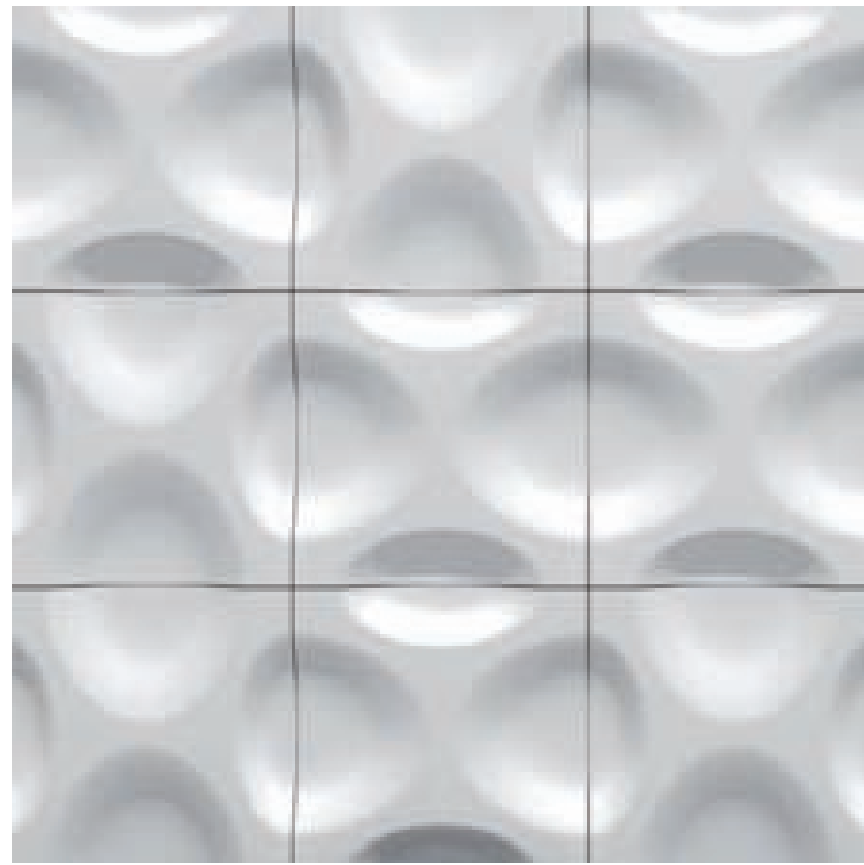

S
O
M
E
E
X
A
M
P
L
E
S

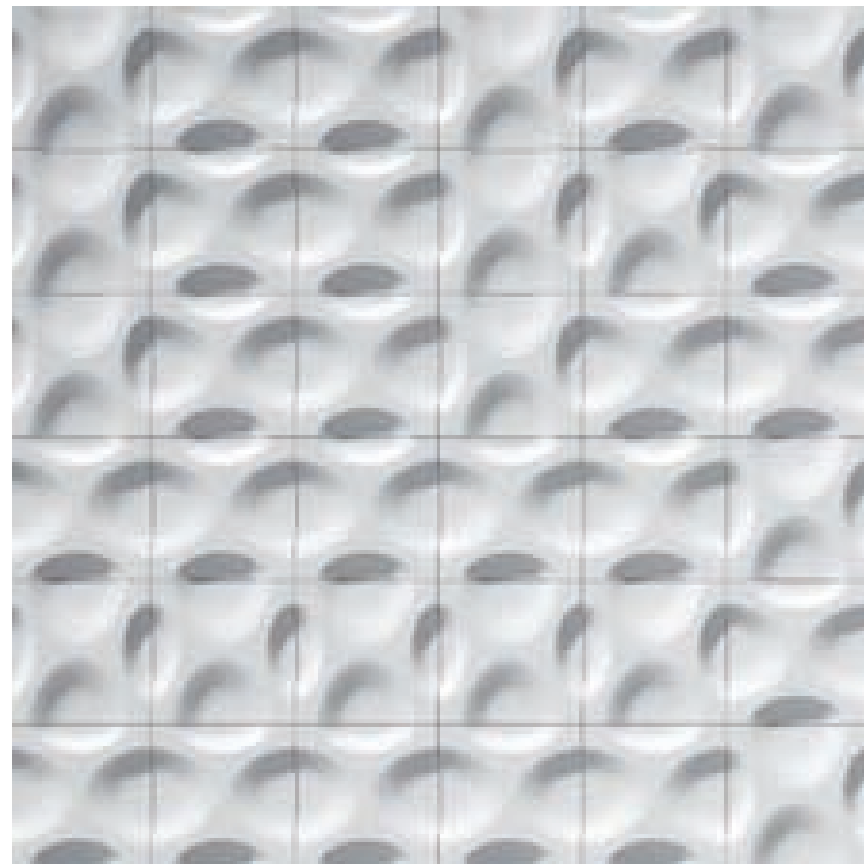
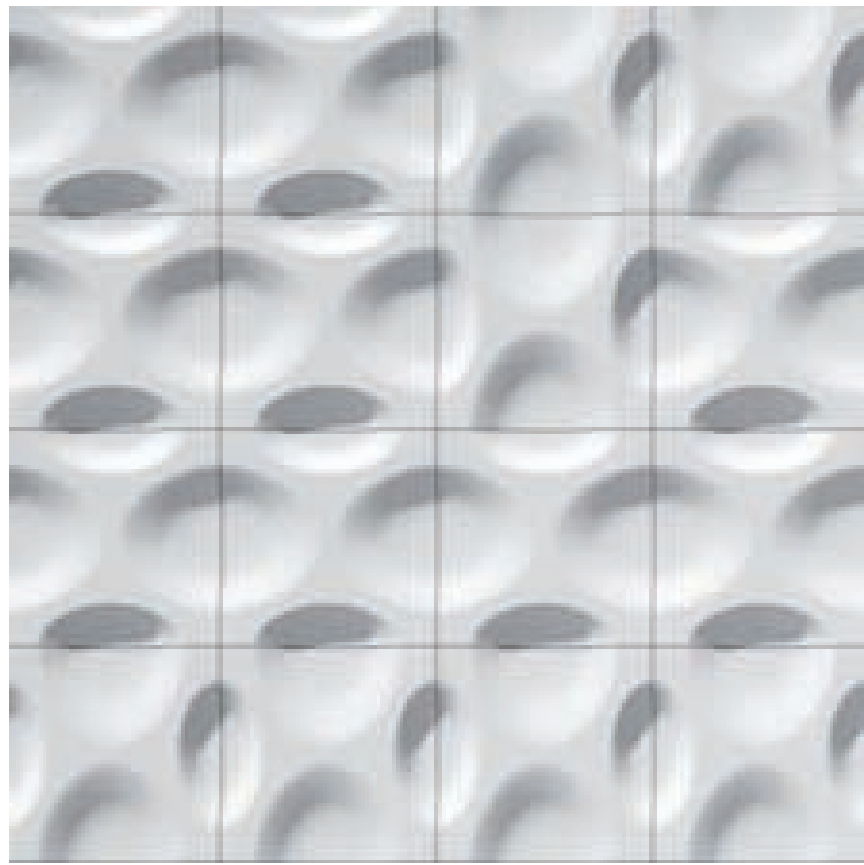

BASIC MOTIF

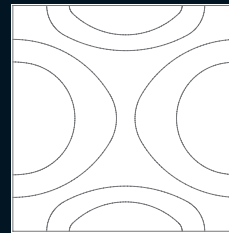

STANDARD VENEER



WHITE OAK



AMERICAN WALNUT

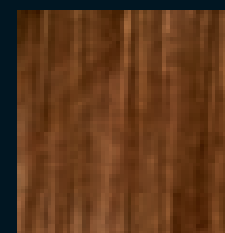

STAINED ANIGRE*

GRAIN DIRECTION



DIAGONAL**

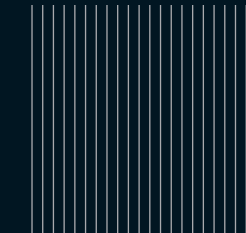

NORMAL

SPECIAL VENEER OPTIONS**



SPECIFICATIONS / DIMENSIONS

CROSS-LAMINATED WOODEN PANEL.
DOUBLE-CURVATURE SURFACE. HARDWOOD
VENEER WITH STAIN OR VARNISH COATING

SIZE (STANDARD): 940 x 940 x 32 mm

WEIGHT: ~10.5 kg

MATERIAL: MULTILAYER WOOD

CUSTOM SIZE ✓

SPECIAL VENEER ✓

SURFACE TREATMENT
SOFT TOUCH / SATIN / MATTE

FURTHER OPTIONS

SIZE OF END PANELS CAN BE ADJUSTED DURING
PRODUCTION. FURTHER FINISHES AND SURFACES ARE
AVAILABLE ACCORDING TO FURTHER SPECIFICATION.

* THE NATURAL ANIGRE VENEER CAN BE STAINED
IN VARIOUS COLORS.
** THE VENEER TYPES AVAILABLE UPON REQUEST.
*** FOR DIAGONAL GRAIN ADDITIONAL FEE IS BEING
CHARGED.

T
E
C
H
S
H
E
T



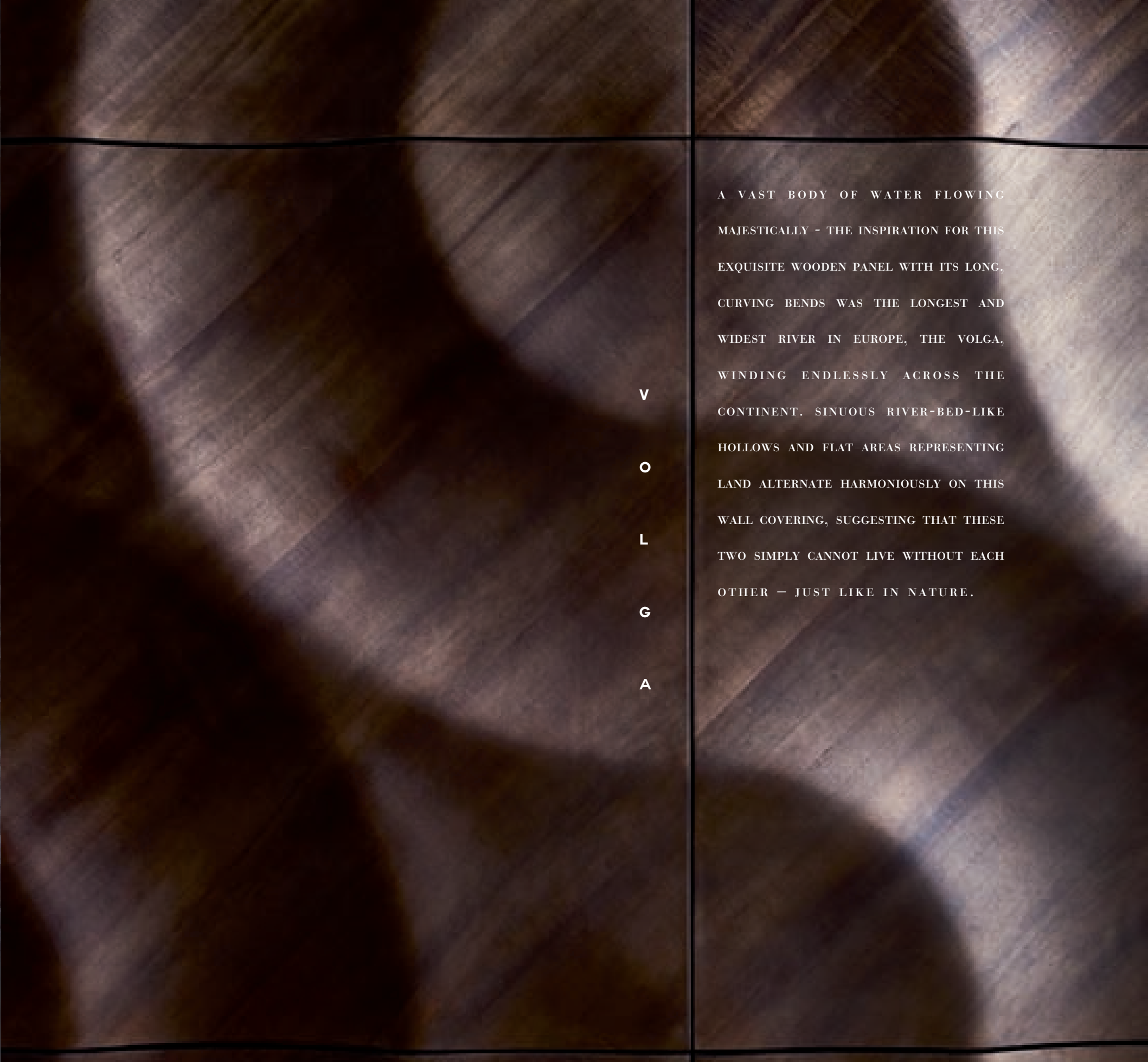
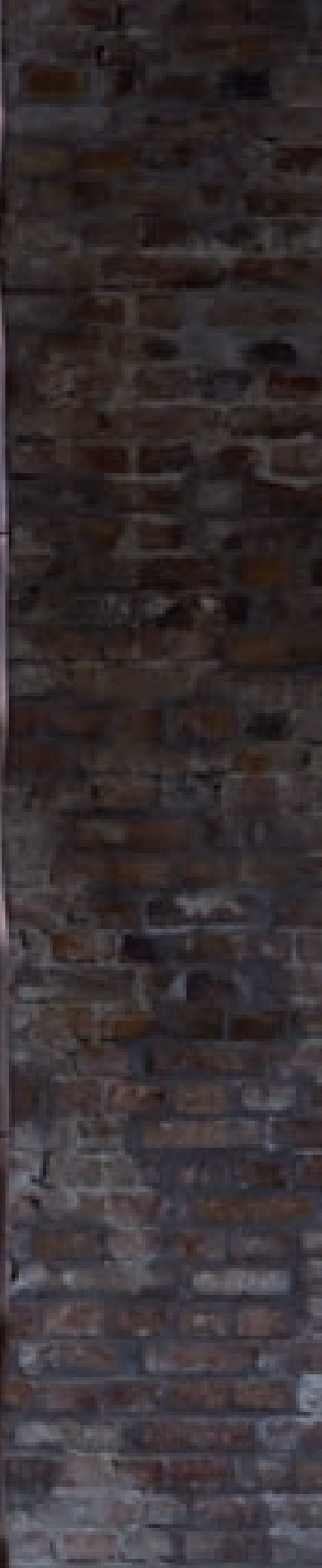
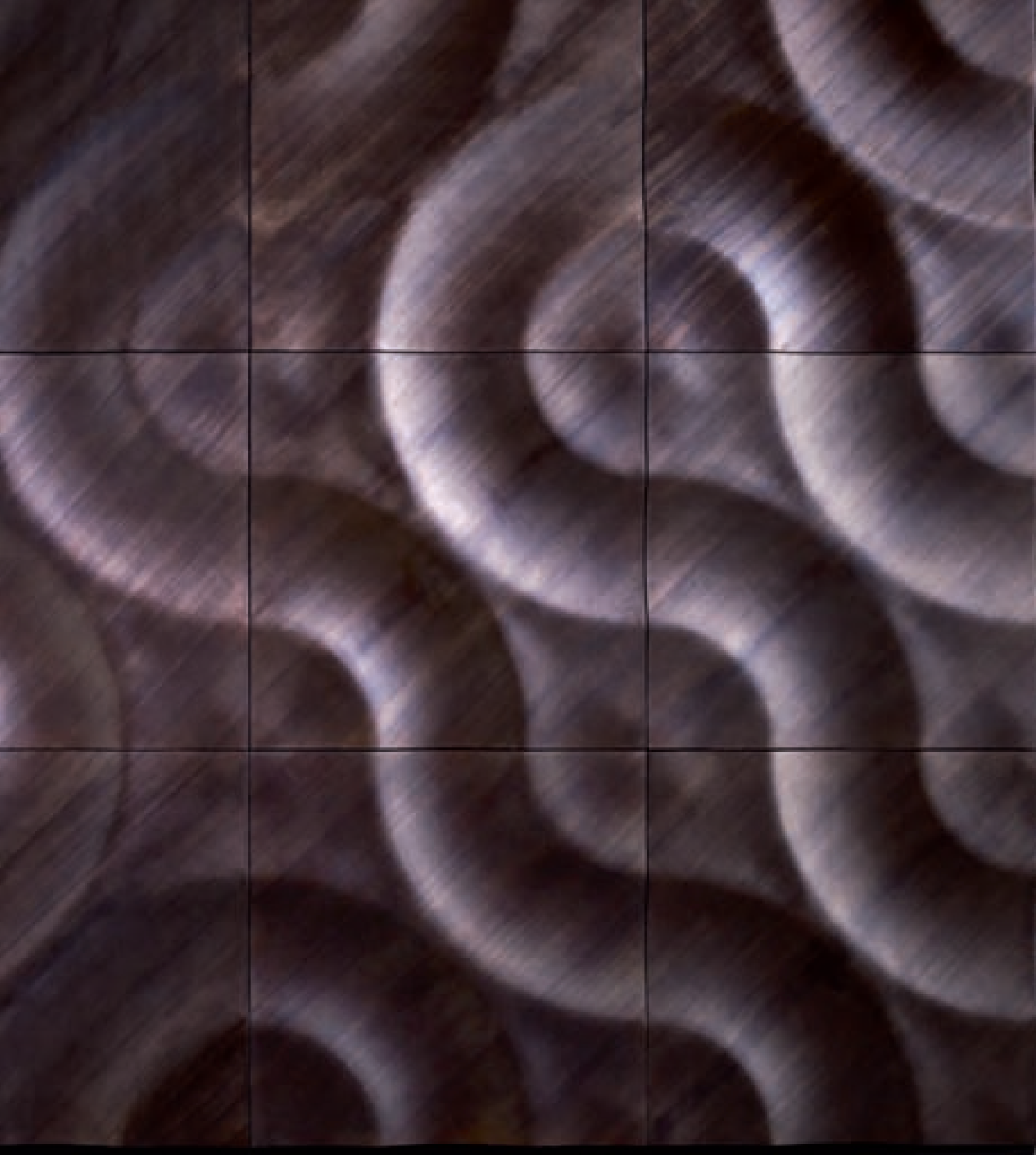

A VAST BODY OF WATER FLOWING MAJESTICALLY - THE INSPIRATION FOR THIS EXQUISITE WOODEN PANEL WITH ITS LONG, CURVING BENDS WAS THE LONGEST AND WIDEST RIVER IN EUROPE, THE VOLGA, WINDING ENDLESSLY ACROSS THE CONTINENT. SINUOUS RIVER-BED-LIKE HOLLOW AND FLAT AREAS REPRESENTING LAND ALTERNATE HARMONIOUSLY ON THIS WALL COVERING, SUGGESTING THAT THESE TWO SIMPLY CANNOT LIVE WITHOUT EACH OTHER - JUST LIKE IN NATURE.

V
O
L
G
A



S
O
M
E
E
X
A
M
P
L
E
S



BASIC MOTIF	STANDARD VENEER	GRAIN DIRECTION	SPECIFICATIONS / DIMENSIONS
CONNECTIVITY	WHITE OAK	DIAGONAL***	T E C H S H E T
VOLGA CORNER	AMERICAN WALNUT	NORMAL	CUSTOM SIZE ✓ SPECIAL VENEER ✓
			SURFACE TREATMENT SOFT TOUCH / SATIN / MATTE
AMAZONAS	STAINED ANIGRE*		FURTHER OPTIONS
SPECIAL VENEER OPTIONS**			* THE NATURAL ANIGRE VENEER CAN BE STAINED IN VARIOUS COLORS. ** THE VENEER TYPES AVAILABLE UPON REQUEST. *** FOR DIAGONAL GRAIN ADDITIONAL FEE IS BEING CHARGED.









V
O
L
G
A

C
O
R
N
E
R

LIKE A "BRIDGE OVER TROUBLED WATER",
VOLGA CORNER ARCHES OVER AND HIDES
THE SHARP WALL EDGE, FLOWING
CONTINUOUSLY ON THE SURFACE.



BASIC MOTIF



CONNECTIVITY



VOLGA



AMAZONAS

STANDARD VENEER



WHITE OAK



AMERICAN WALNUT



STAINED ANIGRE*

GRAIN DIRECTION



DIAGONAL***



NORMAL

SPECIAL VENEER OPTIONS**



SPECIFICATIONS / DIMENSIONS

T CROSS-LAMINATED WOODEN PANEL. DOUBLE-CURVATURE SURFACE. HARDWOOD VENEER WITH STAIN OR VARNISH COATING

E SIZE (STANDARD): 856 x 940 x 237 mm

C WEIGHT: ~14.5 kg

H MATERIAL: MULTILAYER WOOD

S CUSTOM SIZE ✓

H SPECIAL VENEER ✓

S **SURFACE TREATMENT**

SOFT TOUCH / SATIN / MATTE

H **FURTHER OPTIONS**

E SIZE OF END PANELS CAN BE ADJUSTED DURING PRODUCTION. FURTHER FINISHES AND SURFACES ARE AVAILABLE ACCORDING TO FURTHER SPECIFICATION.

E * THE NATURAL ANIGRE VENEER CAN BE STAINED IN VARIOUS COLORS.

T ** THE VENEER TYPES AVAILABLE UPON REQUEST.

*** FOR DIAGONAL GRAIN ADDITIONAL FEE IS BEING CHARGED.





RICH, WINDING, UNPREDICTABLE --
LIKE THE EARTH'S MOST ABOUND-
ING RIVER THAT CROSSES SOUTH
AMERICA, LIKE THE HOLLOW AND
BULGES ON THE WOODEN PANEL,
AMAZONAS. THE TRANSCONTINENTAL RIVER
WITH ITS COMPLICATED SYSTEM
OF NATURAL CANALS IS THE
INSPIRATION BEHIND THE GRIPPING
OUTLINE OF THE AMAZONAS PANEL;
A SURFACE OF CHIC AND GRACEFUL
STREAK FLOWING DOWN A DRY
RIVERBED DISRUPTING ANY
MONOCHROME FIELD.

A
M
A
Z
O
N
A
S

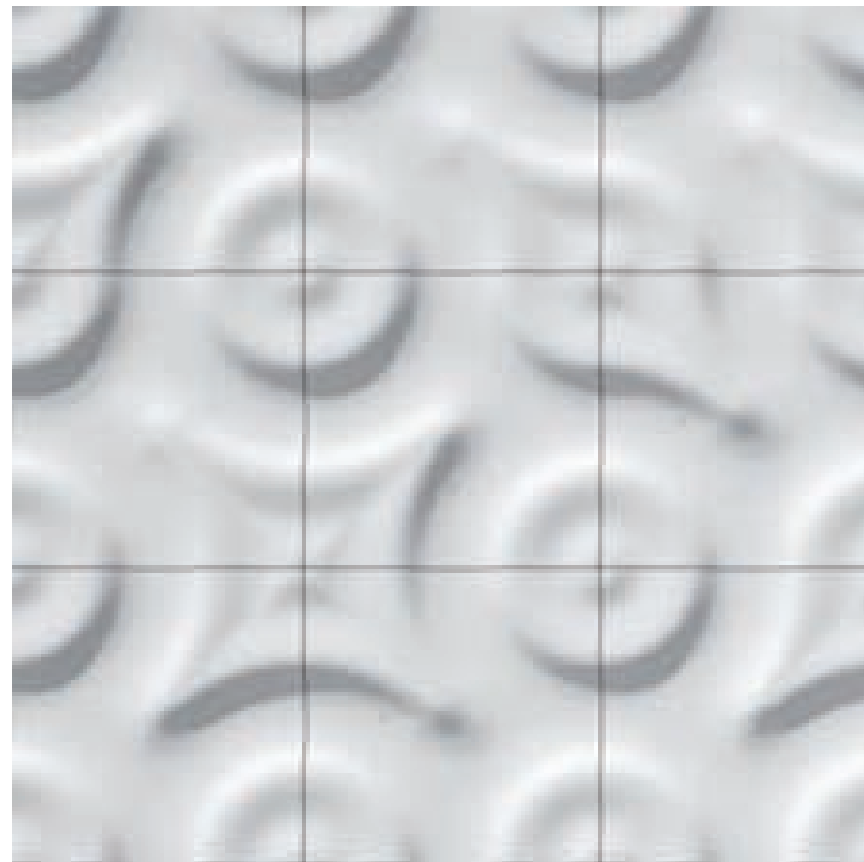

S
O
M
E
E
X
A
M
P
L
E
S

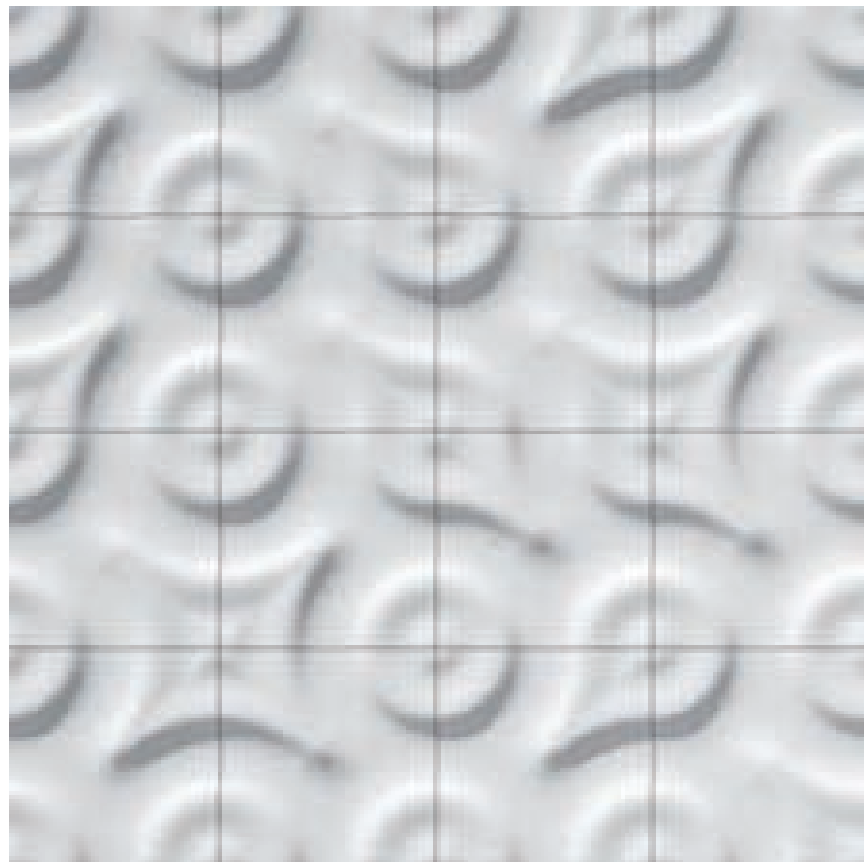

<p>BASIC MOTIF</p> 	<p>STANDARD VENEER</p> 	<p>GRAIN DIRECTION</p> 	<p>SPECIFICATIONS / DIMENSIONS</p> <p>CROSS-LAMINATED WOODEN PANEL. DOUBLE-CURVATURE SURFACE. HARDWOOD VENEER WITH STAIN OR VARNISH COATING</p> <p>SIZE (STANDARD): 940 x 940 x 86 mm</p> <p>WEIGHT: ~10.5 kg</p> <p>MATERIAL: MULTILAYER WOOD</p>	
<p>CONNECTIVITY</p> 	<p>WHITE OAK</p> 	<p>DIAGONAL**</p> 		<p>CUSTOM SIZE ✓</p> <p>SPECIAL VENEER ✓</p>
<p>VOLGA</p> 	<p>AMERICAN WALNUT</p> 	<p>NORMAL</p>		<p>SURFACE TREATMENT</p> <p>SOFT TOUCH / SATIN / MATTE</p>
<p>VOLGA CORNER</p>	<p>STAINED ANIGRE*</p>		<p>FURTHER OPTIONS</p> <p>SIZE OF END PANELS CAN BE ADJUSTED DURING PRODUCTION. FURTHER FINISHES AND SURFACES ARE AVAILABLE ACCORDING TO FURTHER SPECIFICATION.</p>	
<p>SPECIAL VENEER OPTIONS**</p>			<p>* THE NATURAL ANIGRE VENEER CAN BE STAINED IN VARIOUS COLORS.</p> <p>** THE VENEER TYPES AVAILABLE UPON REQUEST.</p> <p>*** FOR DIAGONAL GRAIN ADDITIONAL FEE IS BEING CHARGED.</p>	
				
				



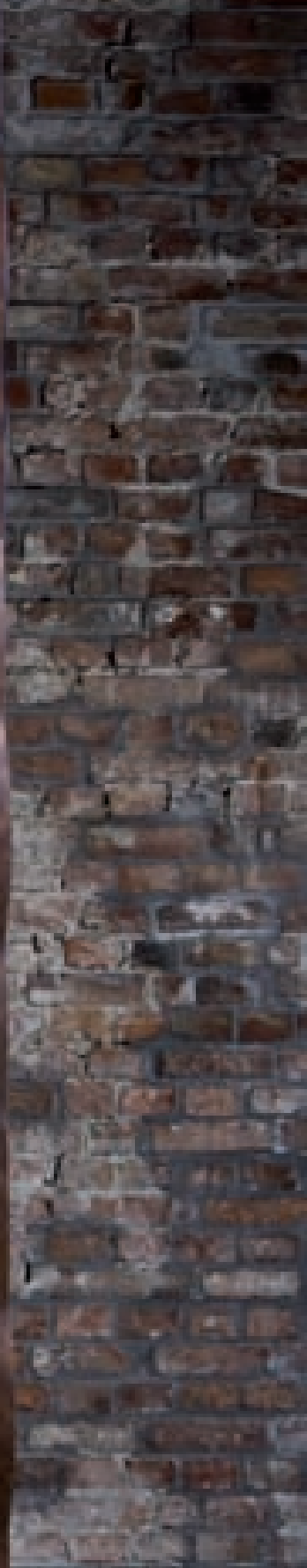

ELEMENTAL FORCES FIGHT EACH OTHER ON THE WALL COVERING THAT GOT ITS NAME FROM THE SHAMAL WIND. THE IMAGE OF THE MILD BREEZE AND THE GOLDEN DUST IN THE TRANQUIL PERSIAN GULF SUDDENLY AND VIOLENTLY SHAKEN UP BY THE OVERWHELMING POWER OF THE SANDSTORM IS REPRESENTED BY THE UNPREDICTABLE PATTERN OF THE PROMINENCES BULGING FROM THE PLANE. SHAMAL CAPTURES THE ETERNAL FIGHT OF THE DIFFERENT FORCES IN NATURE.

S
H
A
M
A
L

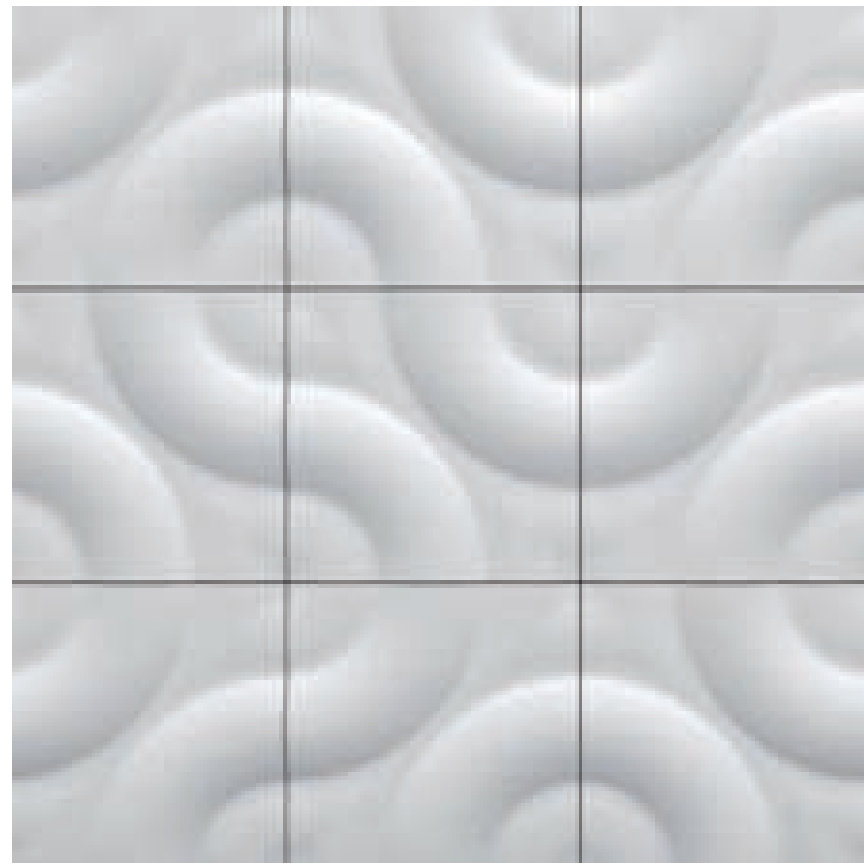

S
O
M
E
E
X
A
M
P
L
E
S

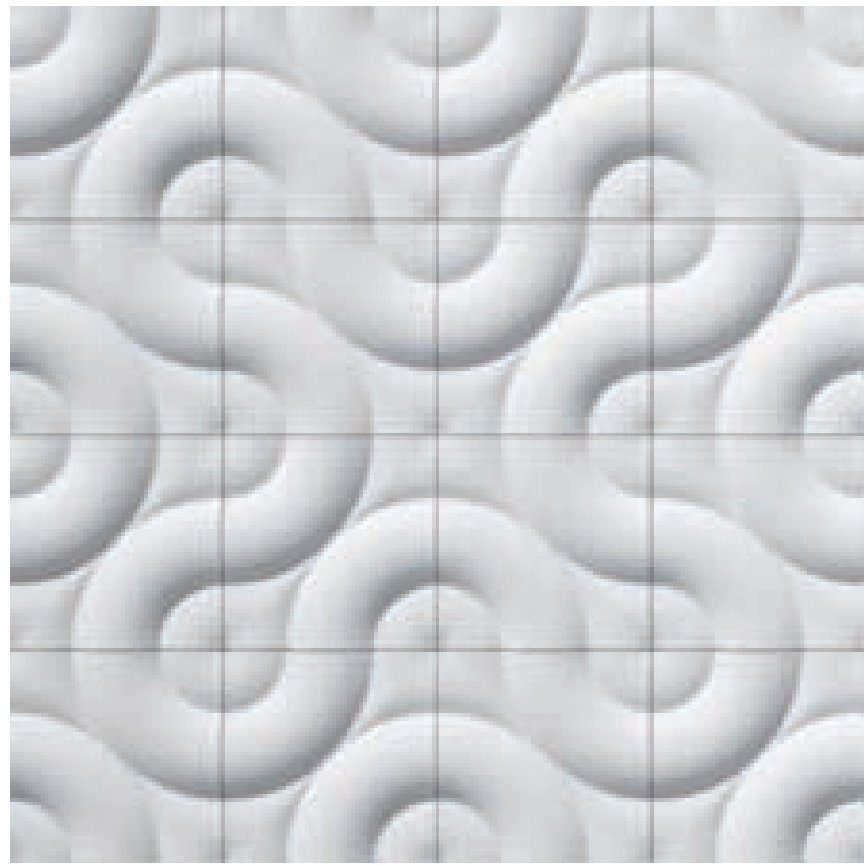

BASIC MOTIF	STANDARD VENEER	GRAIN DIRECTION	SPECIFICATIONS / DIMENSIONS
			CROSS-LAMINATED WOODEN PANEL. DOUBLE-CURVATURE SURFACE. HARDWOOD VENEER WITH STAIN OR VARNISH COATING
CONNECTIVITY	WHITE OAK	DIAGONAL**	SIZE (STANDARD): 940 x 940 x 90 mm
			WEIGHT: ~10.4 kg
BURAN	AMERICAN WALNUT	NORMAL	MATERIAL: MULTILAYER WOOD
			CUSTOM SIZE ✓
	STAINED ANIGRE*		SPECIAL VENEER ✓
			SURFACE TREATMENT SOFT TOUCH / SATIN / MATTE
			FURTHER OPTIONS
			SIZE OF END PANELS CAN BE ADJUSTED DURING PRODUCTION. FURTHER FINISHES AND SURFACES ARE AVAILABLE ACCORDING TO FURTHER SPECIFICATION.
			* THE NATURAL ANIGRE VENEER CAN BE STAINED IN VARIOUS COLORS.
			** THE VENEER TYPES AVAILABLE UPON REQUEST.
			*** FOR DIAGONAL GRAIN ADDITIONAL FEE IS BEING CHARGED.
	SPECIAL VENEER OPTIONS**		





BURAN, A VIOLENT WINDSTORM OF THE EURASIAN STEPPES, ACCOMPANIED IN SUMMER BY DUST AND IN WINTER BY SNOW, OFFERS A MESMERIZING SPECTRUM OF SWIRLS BATTLING THROUGH THE REGION. THE WOODEN PANEL CAPTURES AND MIRRORS THIS SURGING WIND. THE RHYTHM BETWEEN THE SLEEKLY MERGING AND RE-EMERGING CONTOURS SYMBOLIZES LIFE'S ETERNAL CYCLE — FOR DUST YOU ARE AND TO DUST YOU WILL RETURN.

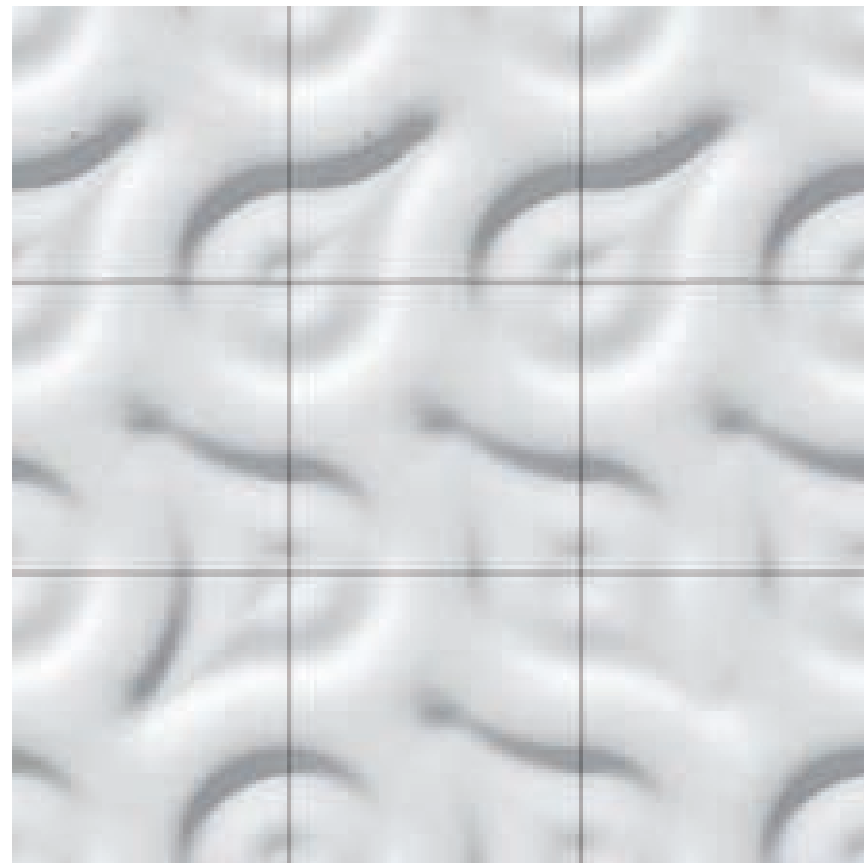

S
O
M
E
E
X
A
M
P
L
E
S

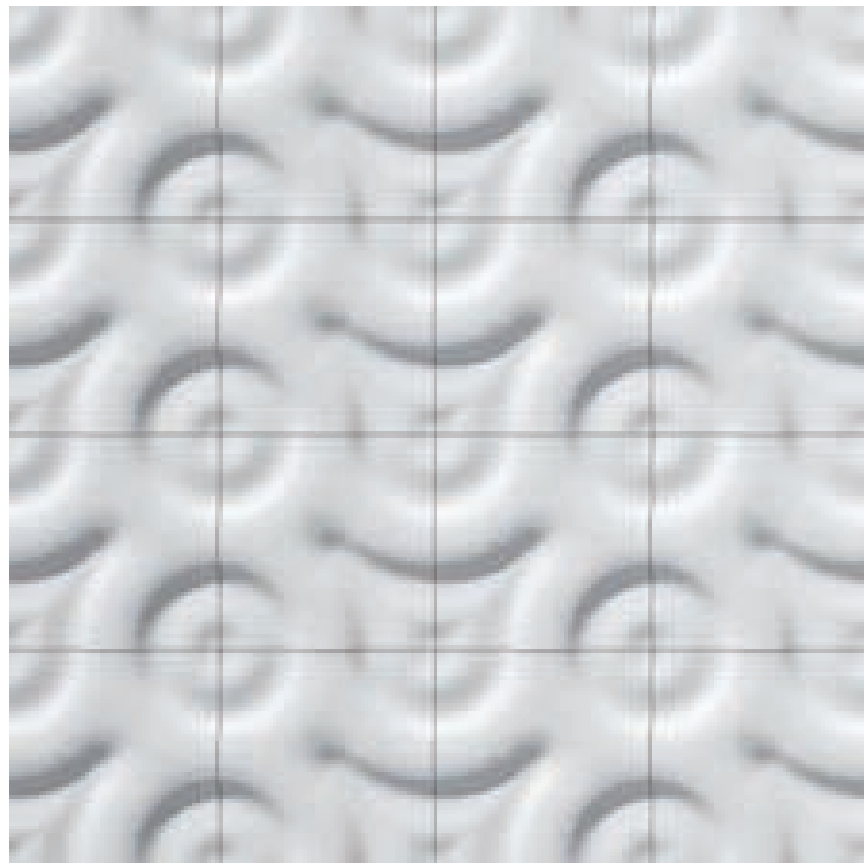

BASIC MOTIF	STANDARD VENEER	GRAIN DIRECTION	SPECIFICATIONS / DIMENSIONS	
				CROSS-LAMINATED WOODEN PANEL. DOUBLE-CURVATURE SURFACE. HARDWOOD VENEER WITH STAIN OR VARNISH COATING
CONNECTIVITY	WHITE OAK	DIAGONAL***	T E C H S H E E T	
				SIZE (STANDARD): 940 x 940 x 90 mm
SHAMAL	AMERICAN WALNUT	NORMAL		WEIGHT: ~10.4 kg
	STAINED ANIGRE*			MATERIAL: MULTILAYER WOOD
SPECIAL VENEER OPTIONS**			CUSTOM SIZE ✓	
			SPECIAL VENEER ✓	
			SURFACE TREATMENT SOFT TOUCH / SATIN / MATTE	
			FURTHER OPTIONS	
SIZE OF END PANELS CAN BE ADJUSTED DURING PRODUCTION. FURTHER FINISHES AND SURFACES ARE AVAILABLE ACCORDING TO FURTHER SPECIFICATION.			* THE NATURAL ANIGRE VENEER CAN BE STAINED IN VARIOUS COLORS. ** THE VENEER TYPES AVAILABLE UPON REQUEST. *** FOR DIAGONAL GRAIN ADDITIONAL FEE IS BEING CHARGED.	





THIS STATE IN THE NORTHERN PART OF THE
US WOULD NOT BE SO FAMOUS IF IT WAS
NOT THE HOME OF THE BEAUTIFUL
YELLOWSTONE NATIONAL PARK, THE OLDEST
OF ITS KIND IN THE WORLD.
M THE MAGNIFICENT DISPLAY OF NATURE'S
O WONDERS ALSO INSPIRED THE DESIGNER OF
N MOKO INTERIOR. THE SLIGHTLY IRREGULAR
T CIRCLES SYMBOLIZE THE ACTIVE VOLCANOES,
A CALDERAS, MOUNTAINS, RIVERS AND BASINS
N FOUND IN THIS TERRITORY WITH
A A HUMAN HISTORY AT LEAST 11 THOUSAND
N YEARS OLD. THE MONTANA PANELS PAY
A TRIBUTE TO THEIR EXHAUSTIBLE SOURCE
N OF INSPIRATION — NATURE.

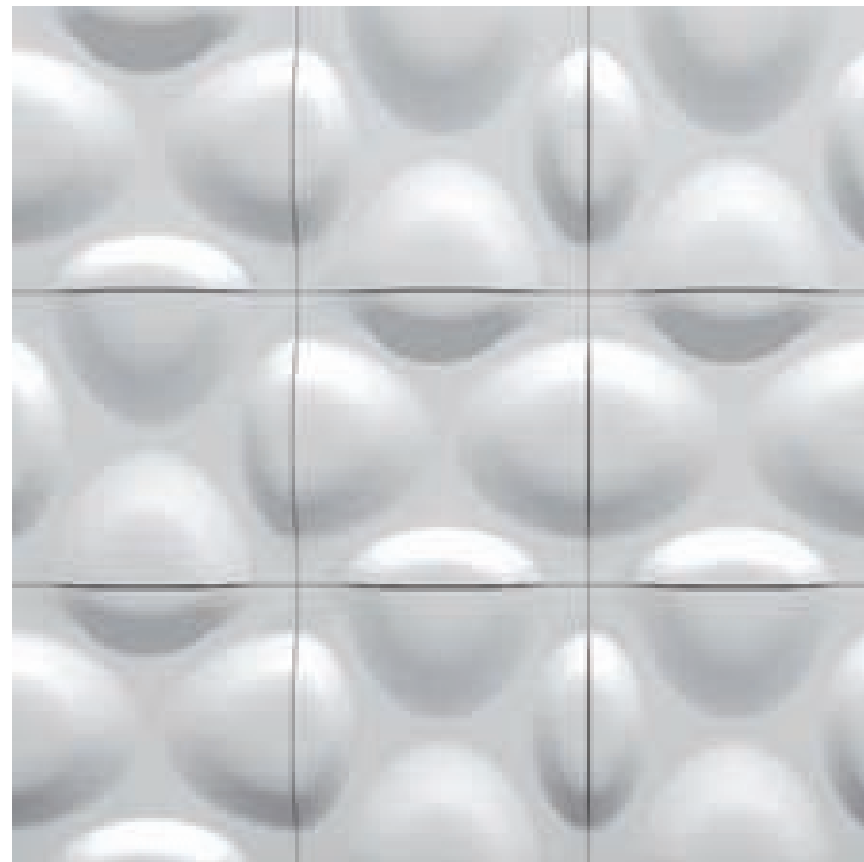

S
O
M
E
E
X
A
M
P
L
E
S

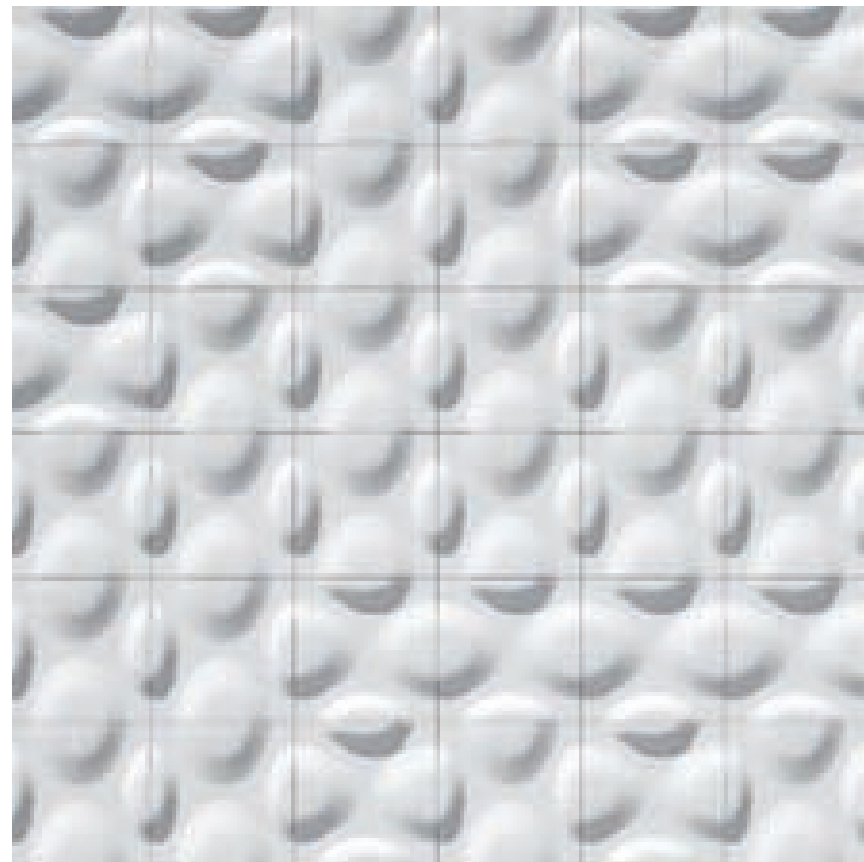

BASIC MOTIF

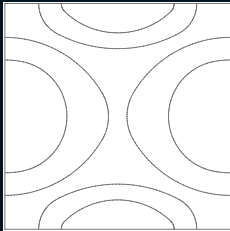

STANDARD VENEER



WHITE OAK



AMERICAN WALNUT



STAINED ANIGRE*

GRAIN DIRECTION



DIAGONAL**

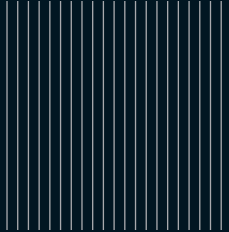

NORMAL

SPECIAL VENEER OPTIONS**



SPECIFICATIONS / DIMENSIONS

CROSS-LAMINATED WOODEN PANEL.
DOUBLE-CURVATURE SURFACE. HARDWOOD
VENEER WITH STAIN OR VARNISH COATING

SIZE (STANDARD): 940 x 940 x 87 mm

WEIGHT: ~10.5 kg

MATERIAL: MULTILAYER WOOD

CUSTOM SIZE ✓

SPECIAL VENEER ✓

SURFACE TREATMENT
SOFT TOUCH / SATIN / MATTE

FURTHER OPTIONS

SIZE OF END PANELS CAN BE ADJUSTED DURING
PRODUCTION. FURTHER FINISHES AND SURFACES ARE
AVAILABLE ACCORDING TO FURTHER SPECIFICATION.

* THE NATURAL ANIGRE VENEER CAN BE STAINED
IN VARIOUS COLORS.

** THE VENEER TYPES AVAILABLE UPON REQUEST.

*** FOR DIAGONAL GRAIN ADDITIONAL FEE IS BEING
CHARGED.







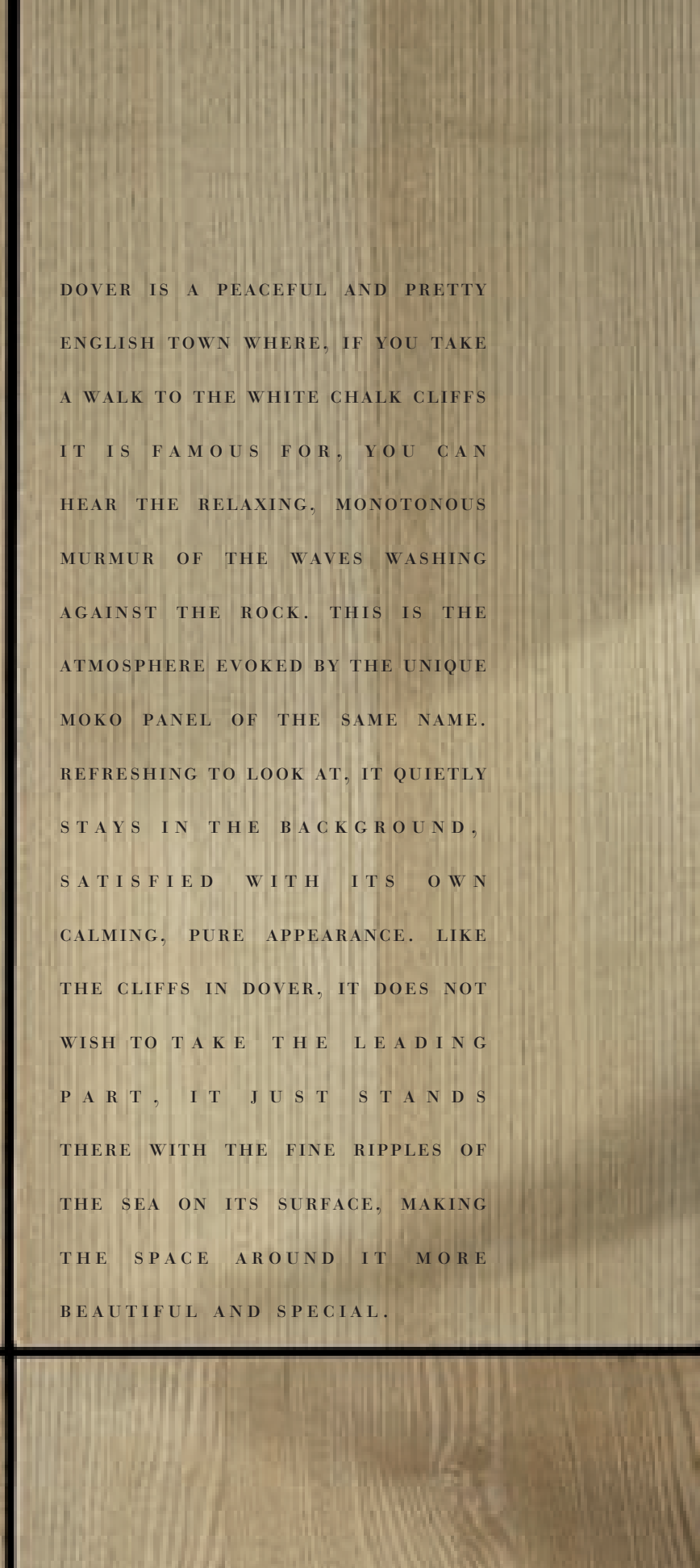
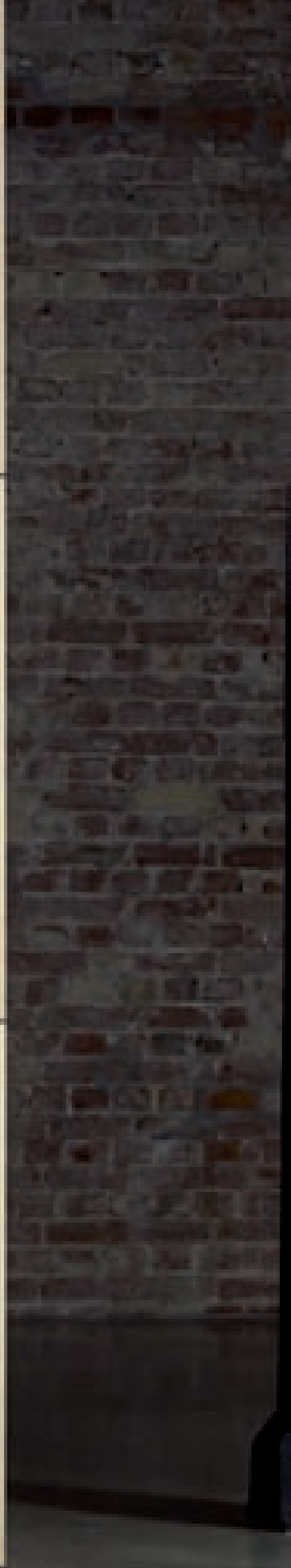

**D
O
V
E
R**

DOVER IS A PEACEFUL AND PRETTY ENGLISH TOWN WHERE, IF YOU TAKE A WALK TO THE WHITE CHALK CLIFFS IT IS FAMOUS FOR, YOU CAN HEAR THE RELAXING, MONOTONOUS MURMUR OF THE WAVES WASHING AGAINST THE ROCK. THIS IS THE ATMOSPHERE EVOKED BY THE UNIQUE MOKO PANEL OF THE SAME NAME. REFRESHING TO LOOK AT, IT QUIETLY STAYS IN THE BACKGROUND, SATISFIED WITH ITS OWN CALMING, PURE APPEARANCE. LIKE THE CLIFFS IN DOVER, IT DOES NOT WISH TO TAKE THE LEADING PART, IT JUST STANDS THERE WITH THE FINE RIPPLES OF THE SEA ON ITS SURFACE, MAKING THE SPACE AROUND IT MORE BEAUTIFUL AND SPECIAL.



S
O
M
E
E
X
A
M
P
L
E
S



BASIC MOTIF



CONNECTIVITY



CALAIS



PLAIN****

STANDARD VENEER



WHITE OAK



AMERICAN WALNUT



STAINED ANIGRE*

GRAIN DIRECTION



DIAGONAL***



NORMAL

SPECIFICATIONS / DIMENSIONS

CROSS-LAMINATED WOODEN PANEL.
DOUBLE-CURVATURE SURFACE. HARDWOOD VENEER WITH STAIN OR VARNISH COATING

SIZE (STANDARD): 940 x 940 x 84 mm

WEIGHT: ~10.5 kg

MATERIAL: MULTILAYER WOOD

CUSTOM SIZE ✓

SPECIAL VENEER ✓

SURFACE TREATMENT
SOFT TOUCH / SATIN / MATTE

FURTHER OPTIONS

SIZE OF END PANELS CAN BE ADJUSTED DURING PRODUCTION. FURTHER FINISHES AND SURFACES ARE AVAILABLE ACCORDING TO FURTHER SPECIFICATION.

* THE NATURAL ANIGRE VENEER CAN BE STAINED IN VARIOUS COLORS.

** THE VENEER TYPES AVAILABLE UPON REQUEST.

*** FOR DIAGONAL GRAIN ADDITIONAL FEE IS BEING CHARGED.

**** 3D PANELS CAN BE COMBINED WITH FLAT/PLAIN PANELS.

SPECIAL VENEER OPTIONS**



T
E
C
H
S
H
E
T





C
A
L
A
I
S

ONE OF THE MOST EXCITING MOKO PANEL DESIGNS WAS INSPIRED BY CALAIS, THE TOWN ON THE NARROWEST POINT OF THE ENGLISH CHANNEL — JUST OPPOSITE DOVER. THE HIGHLIGHTED PART IS NOT MENTIONED IN THE ORIGINAL, I JUST THINK IT'S A NICE PARALLEL BETWEEN THE "OPPOSITE" PANELS AND THE OPPOSITE TOWNS. THE CURVING HOLLOWES SEEM TO DIVERGE AT FIRST SIGHT, SUGGESTING DIFFERENTNESS AND SEPARATION, BUT AFTER A FEW IMAGINARY TWISTS WE CAN GET A PERFECT CIRCLE AND ARRIVE AT UNITY. THIS UNITY AND SPIRIT OF COHESION CHARACTERIZED THE 14TH CENTURY BURGHERS OF CALAIS AS WELL, WHOSE HEROIC SELF-SACRIFICE WAS IMMORTALIZED IN THE FAMOUS RODIN STATUE.



S
O
M
E
E
X
A
M
P
L
E
S



BASIC MOTIF



CONNECTIVITY



DOVER



PLAIN****

STANDARD VENEER



WHITE OAK



AMERICAN WALNUT



STAINED ANIGRE*

GRAIN DIRECTION



DIAGONAL***



NORMAL

SPECIFICATIONS / DIMENSIONS

CROSS-LAMINATED WOODEN PANEL.
DOUBLE-CURVATURE SURFACE. HARDWOOD
VENEER WITH STAIN OR VARNISH COATING

SIZE (STANDARD): 940 x 940 x 54 mm

WEIGHT: ~10.4 kg

MATERIAL: MULTILAYER WOOD

CUSTOM SIZE ✓

SPECIAL VENEER ✓

SURFACE TREATMENT
SOFT TOUCH / SATIN / MATTE

FURTHER OPTIONS

SIZE OF END PANELS CAN BE ADJUSTED DURING
PRODUCTION. FURTHER FINISHES AND SURFACES ARE
AVAILABLE ACCORDING TO FURTHER SPECIFICATION.

* THE NATURAL ANIGRE VENEER CAN BE STAINED
IN VARIOUS COLORS.

** THE VENEER TYPES AVAILABLE UPON REQUEST.

*** FOR DIAGONAL GRAIN ADDITIONAL FEE IS BEING
CHARGED.

**** 3D PANELS CAN BE COMBINED WITH FLAT/PLAIN
PANELS.

SPECIAL VENEER OPTIONS**





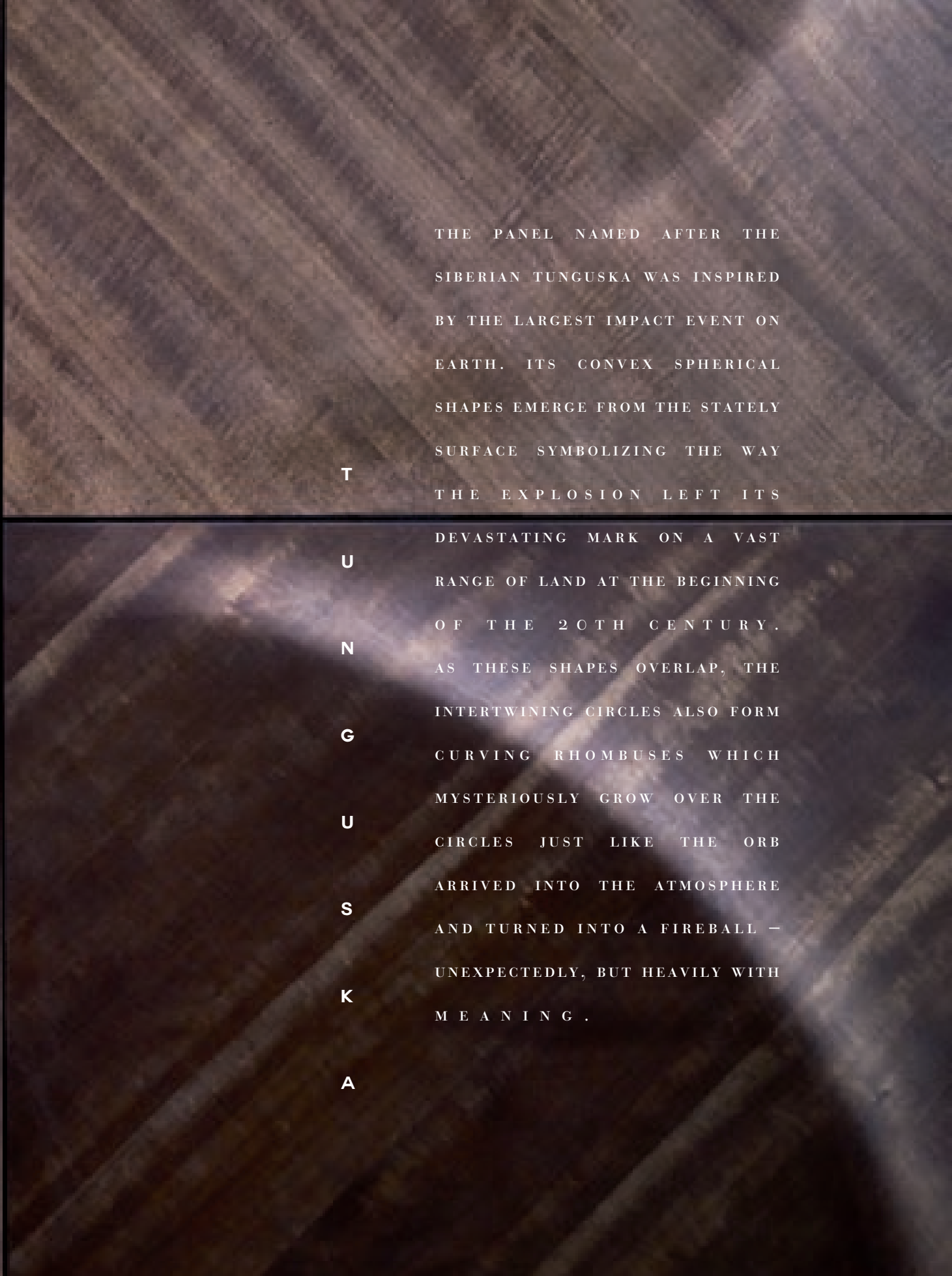

THE PANEL NAMED AFTER THE
SIBERIAN TUNGUSKA WAS INSPIRED
BY THE LARGEST IMPACT EVENT ON
EARTH. ITS CONVEX SPHERICAL
SHAPES EMERGE FROM THE STATELY
SURFACE SYMBOLIZING THE WAY
THE EXPLOSION LEFT ITS
DEVASTATING MARK ON A VAST
RANGE OF LAND AT THE BEGINNING
OF THE 20TH CENTURY.
AS THESE SHAPES OVERLAP, THE
INTERTWINING CIRCLES ALSO FORM
CURVING RHOMBUSES WHICH
MYSTERIOUSLY GROW OVER THE
CIRCLES JUST LIKE THE ORB
ARRIVED INTO THE ATMOSPHERE
AND TURNED INTO A FIREBALL —
UNEXPECTEDLY, BUT HEAVILY WITH
MEANING.

T
U
N
G
U
S
K
A



S
O
M
E
E
X
A
M
P
L
E
S



BASIC MOTIF

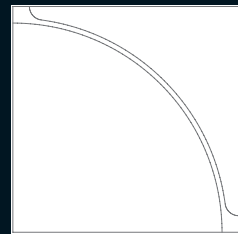

STANDARD VENEER

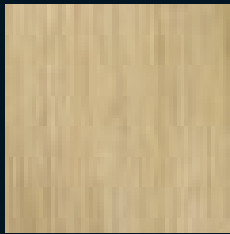

WHITE OAK



AMERICAN WALNUT

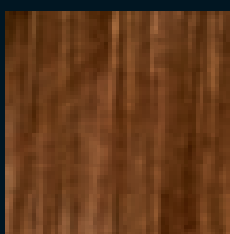

STAINED ANIGRE*

GRAIN DIRECTION



DIAGONAL**

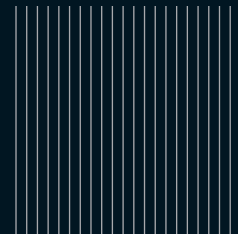

NORMAL

SPECIAL VENEER OPTIONS**



SPECIFICATIONS / DIMENSIONS

CROSS-LAMINATED WOODEN PANEL.
DOUBLE-CURVATURE SURFACE. HARDWOOD
VENEER WITH STAIN OR VARNISH COATING

SIZE (STANDARD): 564 x 564 x 86 mm

WEIGHT: ~4.3 kg

MATERIAL: MULTILAYER WOOD

CUSTOM SIZE ✓

SPECIAL VENEER ✓

SURFACE TREATMENT
SOFT TOUCH / SATIN / MATTE

FURTHER OPTIONS

SIZE OF END PANELS CAN BE ADJUSTED DURING
PRODUCTION. FURTHER FINISHES AND SURFACES ARE
AVAILABLE ACCORDING TO FURTHER SPECIFICATION.

* THE NATURAL ANIGRE VENEER CAN BE STAINED
IN VARIOUS COLORS.

** THE VENEER TYPES AVAILABLE UPON REQUEST.

*** FOR DIAGONAL GRAIN ADDITIONAL FEE IS BEING
CHARGED.



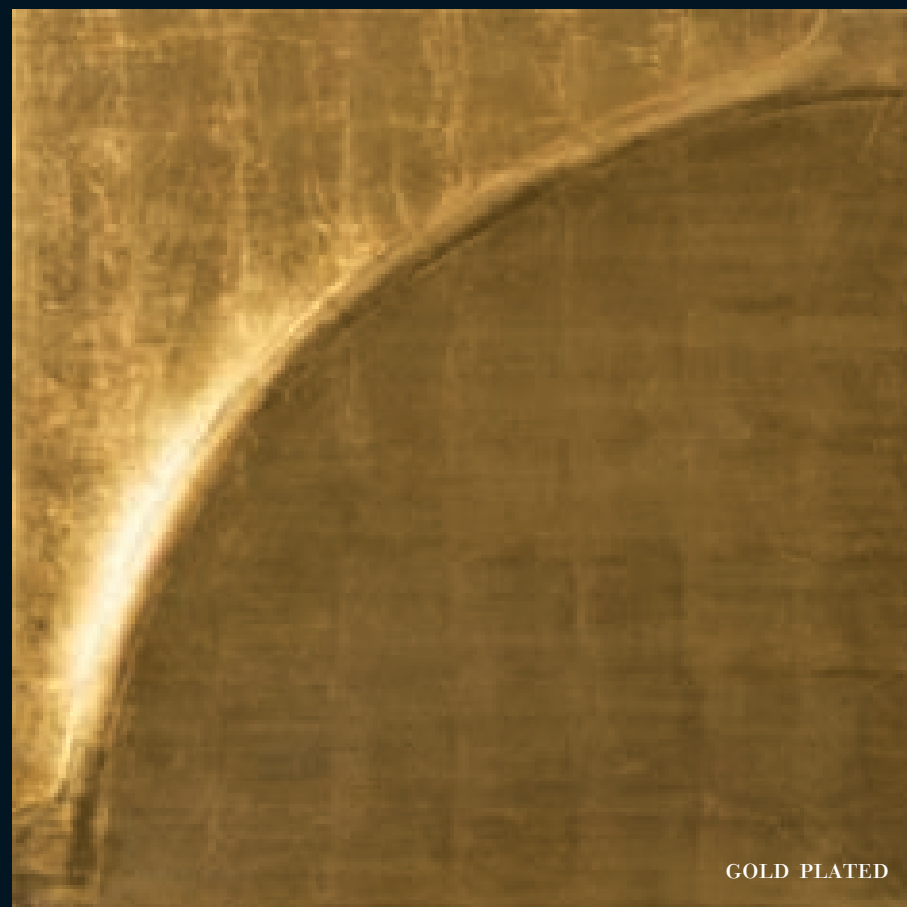

GOLD PLATED

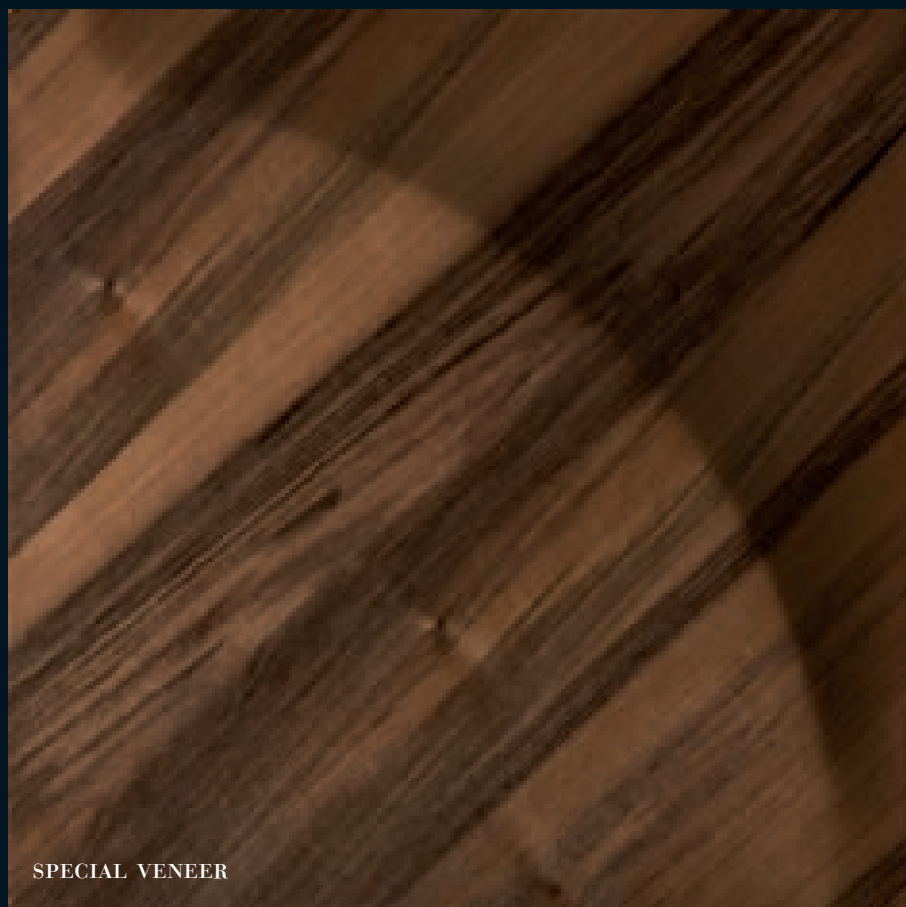

SPECIAL VENEER



ACOUSTIC



EEL LEATHER

M O K O INTERIOR OFFERS

A HAND-CRAFTED SERVICE TO HELP THOSE

WITH INDIVIDUAL REQUESTS, WHETHER

A CUSTOM SIZE, SHAPE, VENEER TYPE OR

SURFACE FINISH WE SET NO LIMITS

ON OUR QUEST FOR A PERFECTLY

PERSONALISED INTERIOR.

B
E
S
P
O
K
E



C
I
N
E
M
A
W
A
L
L

MOKO INTERIOR IS PROUD TO PRESENTS ITS NEWEST ACHIEVEMENT THE MOTORIZED WALL COVERING. DESIGNED PRIMARILY BUT NOT EXCLUSIVELY FOR HOME THEATER APPLICATIONS THE SYSTEM REVEALS A CINEMA DISPLAY HIDDEN BEHIND THE SCULPTURAL WOODEN PANELS. THUS CREATING THE POSSIBILITY OF TRANSFORMING THE EVERYDAY LIVING AREA INTO A SPACE THAT PROVIDES FULL CINEMA EXPERIENCE WITHIN SECONDS; MANUFACTURED AS A STANDALONE PRODUCT OR AS PART OF AN ENTERTAINMENT SYSTEM.

ENCHANTINGLY ENTANGLED LINES,
THE CHARACTERISTICS OF THE EASTERN
ORNAMENTATION REPRESENTING THE PART
OF THE SKY IN WHICH THE SUN RISES,
THE RISING SUN ITSELF, THE DAYBREAK,
DAWN, THE EAST. THE EXOTIC, COLORFUL
AND SENSUAL ORIENT PREPOSSESSES
THE SELF-ILLUMINATED WALL DÉCOR,
BRINGING BACK THE CLASSICAL SETTING
DRESSED IN MODERN VESTURE.

O
R
I
E
N
T
A
L
P
A
N
E
L

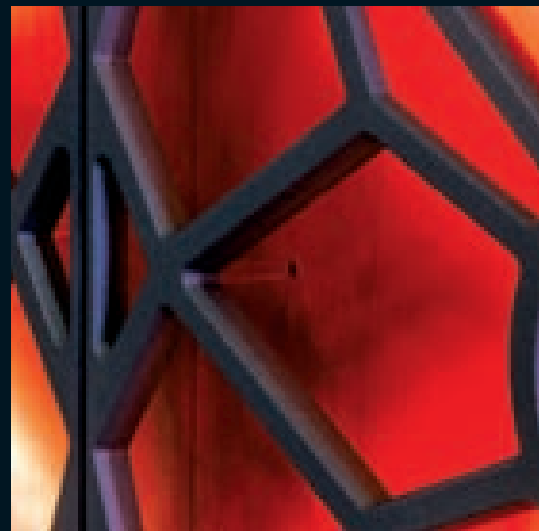
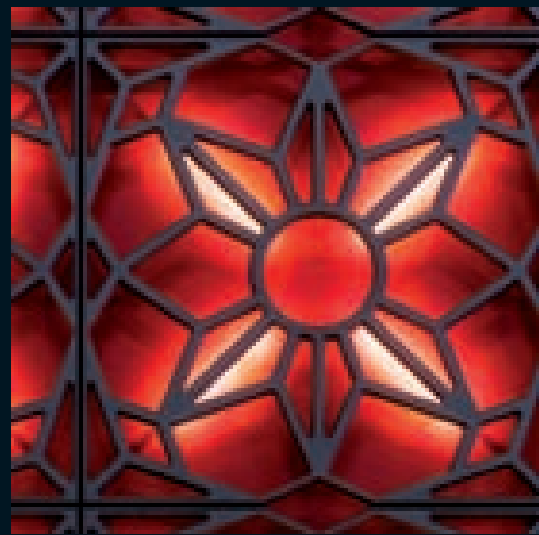
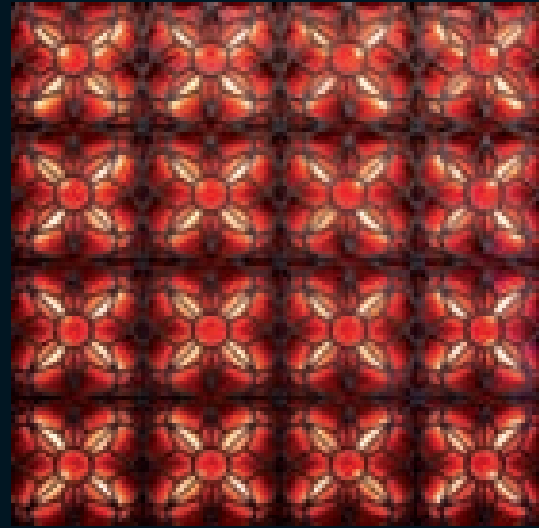

S
O
M
E
E
X
A
M
P
L
E
S

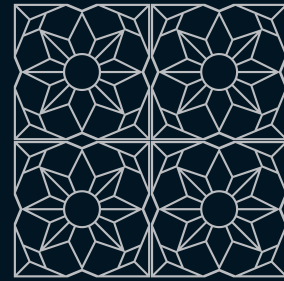
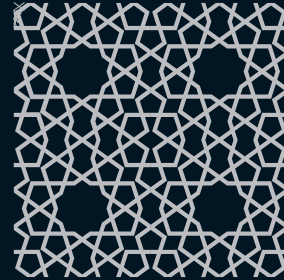
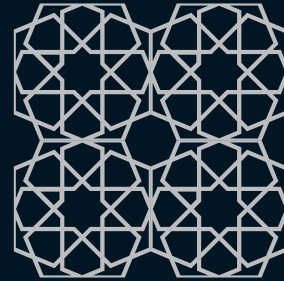
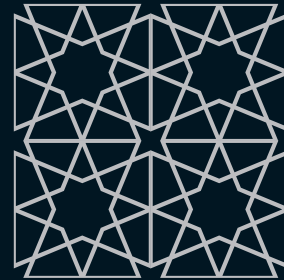

SPECIFICATIONS

FIRE RATING



THE PRODUCT CONFORMS THE 'NORMAL COMBUSTIBILITY' RATING BY DEFAULT. WITH ADDITIONAL TREATMENT ACHIEVEMENT OF 'DIFFICULT TO IGNITE' RATING IS POSSIBLE. PLEASE CONSULT THE MANUFACTURER FOR FURTHER INFORMATION.
DIN 4102 B1
BS 476 B1

ADHESIVES



THE PRODUCT IS MADE USING WATER SOLUBLE ADHESIVES. THE PRODUCTS USED CONFORM THE RESPECTIVE EC DIRECTIVES. THE ADHESIVES ARE NON-TOXIC AND IF STORED AND HANDLED IN ACCORDANCE WITH STANDARD INDUSTRIAL PRACTICES NO HAZARDOUS REACTIONS ARE KNOWN. NO EXPECTED DAMAGING EFFECT TO AQUATIC ORGANISMS.
EC 1907/2006

RAW MATERIAL SUSTAINABILITY



THE PRODUCT IS MADE USING SUSTAINABLY SOURCED RAW MATERIALS. FSC OR PEFC CERTIFICATION IS AN IMPORTANT CRITERION OF SELECTION OF SUPPLIERS. IF YOUR PROJECT REQUIRES CERTIFICATION PLEASE CONSULT THE MANUFACTURER FOR FURTHER INFORMATION.

EXCERPT FROM THE SALES CONDITIONS

- OUR PRICES ARE NET EX WORKS.
- THE PRICES INCLUDE: CARTON PACKAGING, FITTINGS.
- THE PRICES HERE CONTAINED REFER TO MATERIALS COMPLYING WITH THE TECHNICAL STANDARDS OF THE MARKET THIS PRICE LIST IS MEANT FOR. ANY REQUEST FOR MATERIAL COMPLYING WITH OTHER STANDARDS SHALL BE QUOTED SEPARATELY.
- GOODS ARE CAREFULLY INSPECTED AND ACCURATELY PACKED BEFORE SHIPMENT, **MOKO INTERIOR LTD.** THEREFORE DECLINES ANY LIABILITY FOR TRANSPORT DAMAGES.
- THE GOODS ARE DISPATCHED AT THE BUYER'S RISK, EVEN IF SENT FREE DOMICILE.
- CLAIMS MUST BE NOTIFIED BY REGISTERED MAIL ADDRESSED TO OUR HEAD OFFICES WITHIN 3 DAYS FROM RECEIPT OF THE GOODS.
- DIMENSIONS AND COLOURS INDICATED HAVE A TOLERANCE DUE TO THE CHARACTERISTIC HAND WORK OF WOOD.
- THIS PRICE LIST CAN BE SUBJECT TO ALTERATION WITHOUT ANY NOTICE.
- PRODUCT IMAGES AND CONFIGURATIONS MAY VARY FROM PRICE BOOK, CATALOGUES AND WEBSITE FROM THE ACTUAL MERCHANDISE, INCLUDING BUT NOT LIMITED TO COLOR, PRICE, DIMENSION, DESCRIPTIONS, AND DETAILS.
- **MOKO INTERIOR** RESERVE THE PROPERTY OF THE GOODS UNTIL FULL PAYMENT OF THE SAME.
- PRICES ARE EXPRESSED IN EURO.

